



Kentucky High School Athletic Association

2280 Executive Drive • Lexington, KY 40505 • www.khsaa.org • (859)299-5472 (859)293-5999 (fax)

To: Superintendent, Principal, and Athletic Director

From: Brigid L. DeVries, Commissioner
Larry Boucher, Assistant Commissioner *Larry Boucher*

Date: August 25, 2003

Subject: 2002-2003 Annual Report Forms Submission

School: Pulaski County High School

Enclosed please find a copy of Form T-65, The 2002-2003 Annual Report Forms Checklist. In addition, you may find an attachment with corrected copies of the forms submitted by your school personnel. Please review this information so the forms can be completed accurately in the future. Also, KHSAA Audit Staff may have requested a re-submission of some of the 2002-2003 Annual Report Forms or need additional information on your athletic programs. Please submit this information by the date requested if this is applicable. Copies and all KHSAA Title IX documents must be kept current and included in your permanent Title IX File at the school. All documents are subject to Open Records Requests.

Should you need any further information, please do not hesitate to call anytime.

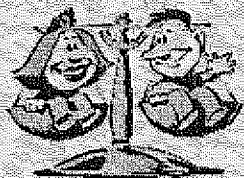

MEMORANDUM

TO: KHSAA Member School Superintendents, Principals, and Athletic Directors

FROM: Brigid L. DeVries, Commissioner
Larry Boucher, Executive Assistant Commissioner *LB*

DATE: July 7, 2003

RE: 2003 Title IX Forms Submission

School	Pulaski County High School	Reviewed by	Phyllis Catlett
--------	----------------------------	-------------	-----------------

The following is a status report regarding the required 2002 - 2003 Title IX submission of forms due in to the KHSAA office by April 15, 2003. Appropriate audit personnel have reviewed these forms and the following is a summary of this review.

I. Checklist of Forms properly submitted in a satisfactory manner:

✓	GE 19 (Annual Verification)	✓	T-35 (Budget Expenses)
✓	T-1 (Summary Program Chart 1)	✓	T-36 (Budget Expenses)
✓	T-2 (Summary Program Chart 2)	✓	T-41 (Checklist - Overall Interscholastic Program)
✓	T-3 (Summary Program Chart 3)	✓	T-60 (Corrective Action Plan)
✓	T-4 (Summary Program Chart 4)	✓	T-63 (Interscholastic Survey Results)

II. Status

A.	✓	2002 - 2003 Forms are satisfactory and no further information or action is necessary at this time.
B.		Errors have been noted with respect to the following forms and corrected copies are being returned to you for placement in your Title IX file to ensure proper submission in the future.
C.		The following forms were omitted and must be submitted by school representatives.
D.	✓	Other Recommendation and Comments: <ul style="list-style-type: none"> Excellent response on the student survey.

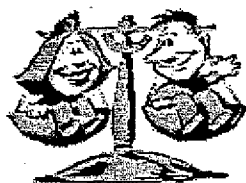

MEMORANDUM

To: KHSAA Member School Superintendents, Principals, and Athletic Directors

From: Brigid L. DeVries, Commissioner
Larry Boucher, Assistant Commissioner

Date: July 7, 2003

Re: 2003 Title IX Forms Submission

School	<u>PULASKI COUNTY HIGH</u>	Reviewed by	<u>PHYLLIS CATLETT</u>
--------	----------------------------	-------------	------------------------

The following is a status report regarding the required 2002-2003 Title IX submission of forms which were due in to the KHSAA office by April 15, 2003. Appropriate audit personnel have reviewed these forms and the following is a summary of this review.

I. Checklist of Forms properly submitted in a satisfactory manner:

<input checked="" type="checkbox"/>	GE 19 (Annual Verification)	<input checked="" type="checkbox"/>	T-35 (Budget Expenses)
<input checked="" type="checkbox"/>	T-1 (Summary Program Chart 1)	<input checked="" type="checkbox"/>	T-36 (Budget Expenses)
<input checked="" type="checkbox"/>	T-2 (Summary Program Chart 2)	<input checked="" type="checkbox"/>	T-41 (Checklist - Overall Interscholastic Program)
<input checked="" type="checkbox"/>	T-3 (Summary Program Chart 3)	<input checked="" type="checkbox"/>	T-60 (Corrective Action Plan)
<input checked="" type="checkbox"/>	T-4 (Summary Program Chart 4)	<input checked="" type="checkbox"/>	T-63 (Interscholastic Survey Results)

II. Status

A.	<input checked="" type="checkbox"/>	2002-2003 Forms are satisfactory and no further information or action is necessary at this time.
B.	<input type="checkbox"/>	Errors have been noted with respect to the following forms and corrected copies are being returned to you for placement in your Title IX file to ensure proper submission in the future.
C.	<input type="checkbox"/>	The following forms were omitted and must be submitted by school representatives/
D.	<input type="checkbox"/>	Other Recommendation and Comments: <u>Excellent response on student survey. Done a great summer.</u>



APR 09 2003

**2002-2003 KENTUCKY HIGH SCHOOL ATHLETIC ASSOCIATION
ANNUAL VERIFICATION OF TITLE IX PROCEDURES**
(To be submitted by April 15, 2003 along with other required forms)

The Pulaski County High School, Somerset, Kentucky
(Name of High School) (City)

certifies to the Kentucky High School Athletic Association that the following is an accurate and true representation of the facts surrounding compliance with 20 U.S.C. Sections 1681-1688, et. Seq. (also known as Title IX)

I certify the following provisions in accordance with records at the school contained in the permanent Title IX file, and to the best of my knowledge have completed the following tasks. (All boxes must be checked)

- ☒ Established a gender equity committee at the high school. (list committee personnel and provide attachment if necessary)

Name	Address	Phone	Title
Gilbert Wilson;	511 E. University Dr.; Somerset, KY 42503	606-679-1574	Pulaski County High School Athletic Director - Committee Chairman
Mike Deaton;	511 E. University Dr.; Somerset, KY 42503	606-679-1574	Pulaski County High School Principal Committee Vice-Chairman
Larry Bryson;	318 West Dixie Street; London KY 40741	606-878-7125	School Board Attorney
Barry Daulton;	3404 Amber Court; Somerset KY 42503	606-679-7088	Pulaski County High School Site Base Council Representative
Brittany Eaton;	410 Pine Street; Somerset, KY 42503	606-679-7196	Pulaski County High School Female Student Athlete Representative
Dee Dee Faulkner;	570 Blaze Valley Road; Somerset, KY 42501	606-679-5320	Pulaski County High School Parent Representative
Brian Elliott;	511 E. University Dr.; Somerset, KY 42503	606-679-1574	Pulaski County High School Faculty Representative
Dennis Reynolds;	2031 Old Salts Road; Somerset, KY 42503	606-423-2125	Pulaski County High School Parent Representative
Stephen Butcher;	501 University Dr.; Somerset, KY 42503	606-679-1123	Pulaski County Schools Title IX Coordinator
Stephen Byrd;	511 E. University Dr.; Somerset, KY 42503	606-679-1574	Pulaski County High School Faculty Representative
Jim Wilson;	135 Deerfield Lane; Somerset, KY 42501	606-678-5865	Pulaski County School Board Member
Tyler Wilson;	6015 West Highway 70; Science Hill, KY 42553	606-379-5252	Pulaski County High School Male Student Athlete Representative

- ☒ Scheduled a minimum of three meetings during the 2002-2003 school year on the following dates:
Wednesday, October 16, 2002
Wednesday, February 19, 2003
Wednesday, April 2, 2003

- ☒ Designated the following person(s) as the Title IX coordinator for the school/district:

Name

Title

Address

Phone

☒ School personnel are continuing to make periodic reviews of the boys and girls athletics program reflected in the Corrective Action Plan.

☒ In addition to the above information, the above referenced school maintains a complete permanent file relative to Title IX records including copies of the self-assessment audit, all corrective action plans, and other related materials.

Mike Deaton

4/8/03

Principal's Signature

Date

 4/8/03

Tim Eaton

Superintendent Signature

Phillip Wilson

School Board Chairpersons' Signature

 4/8/03

(Send original copy to KHSAA - Maintain duplicate in Title IX school folder)

2002-2003
ACCOMMODATION OF INTERESTS AND ABILITIES
SUMMARY PROGRAM CHART 1

KHSAA
Form T1
Rev. 9/02

Participation Opportunities Test One

		(Column 1)	(Column 2)	(Column 3)	(Column 4)
	Program	Enrollment	Percentage of Total Enrollment	Number of Interscholastic Participants (double and triple count)	Percentage of Total Participation
Row 1	GIRLS	488	49%	242	46%
Row 2	BOYS	507	51%	284	54%
Row 3	Totals	995	100%	526	100%

Instructions:

*Number of 8th grade students & below used in Column 4 calculations if applicable: 68

- 1) Determine the total number of girls enrolled, (place in Row 1, Column 1). Determine the total number of boys enrolled, (place in Row 2, Column 1).
- 2) Add the total number of girls and boys enrolled to determine total enrollment, (place in Row 3, Column 1).
- 3) Calculate the percentage of total enrollment that is female. (Divide Row 1, Column 1 by row 3, Column 1 and place in Row 1, Column 2.) Calculate the percentage of total enrollment that is male. (Divide Row 2, Column 1 by Row 3, Column 1 and place in Row 2, Column 2.) Note: Row 1, Column 2 plus Row 2, Column 2 should total 100%.
- 4) Ask the head coaches to review the most updated eligibility or squad lists for their teams. Ask coaches to confirm the names of those individuals who are on the team as of the first **date of competition**, and cross out the names of those who were cut from the team or quit the team prior to the first competitive event. Determine the total number of interscholastic athletics participants that are girls, (and place in Row 1, Column 3). In order to determine the total number of athletics participants, an individual should be counted each time he or she participates on a team. For example, if Jane Doe competes on the varsity volleyball team, the junior varsity volleyball team, the junior varsity basketball team, and the varsity softball team, she should be counted as four participants (**do not include club or intramural sports participants, cheerleaders, dance teams, or pom squads**). Calculate the same way for boys and girls. * In addition, should 8th grade students and below play on a Freshman, Junior Varsity, or Varsity team, they should also be counted for each team and sport on which they participate. If applicable, please asterisk the above notation as to how many 8th grade students & below are included in the totals. Using the same procedure, determine the total number of interscholastic athletic participants that are boys, (and place in Row 2, Column 3). Add Row 1, Column 3 plus Row 2, Column 3 to get total participants and place in Row 3, Column 3.
- 5) Calculate the percentage of female participation. (Row 1, Column 3 divided by Row 3, Column 3 and place in Row 1, Column 4.) Calculate the percentage of male participation. (Row 2, Column 3 divided by Row 3, Column 3 and place in Row 2, Column 4.) Note: Row 1, Column 4 plus Row 2, Column 4 should total 100%.

Note: While being within three percent is not a formal compliance standard; if the percent listed in Row 1, Column 4 is within 3% of Row 1, Column 2, then it provides a good target within which compliance is likely.

Principal's Signature: _____

Date: 4/8/03

2002-2003
ACCOMMODATION OF INTERESTS AND ABILITIES
SUMMARY PROGRAM CHART 2

KHSAA
Form T2
Rev. 9/02

Participation Opportunities Test Two

			Column 1	Column 2	Column 3	Column 4	Column 5
Program			Number of Teams Currently Offered	Number of Participants	Number of Teams Added in Last Five Years	Number of Participants Added in Last Five Years	Percent of Total Participation By Sex Added in Last 5 Years
GIRLS	Row 1	varsity:	9	136	2	22	
	Row 2	j.v.:	7	95	1	9	
	Row 3	frosh:	1	11	0	0	
	Row 4	total:	17	242	3	31	13%
BOYS	Row 5	varsity:	9	161	1	5	
	Row 6	j.v.:	5	90	0	0	
	Row 7	frosh:	2	33	0	0	
	Row 8	total:	16	284	1	5	1.8%

- 1) For Column 1, list the number of interscholastic teams offered for girls and boys at each competitive level (varsity, junior varsity, and freshman). For girls, total each of the entries in Rows 1, 2, and 3 into Row 4. For boys, total Rows 5, 6, and 7 into Row 8.
- 2) For Column 2, list the number of participants at each level. For girls, total each of the entries in Rows 1, 2, and 3 into Row 4. For boys, total Rows 5, 6, and 7 into Row 8. **Note:** The totals in Row 4 for girls and in Row 8 for boys must be the same as the totals in Form T-1, Column 3, Rows 1 and 2 respectively.
- 3) For Column 3, list the number of interscholastic teams that have been added in the last five years at each competitive level. Count each team added during the 5 year period only one time. e.g. Girl's junior varsity soccer was added 3 years ago, count the team only once, not 3 times. For girls, total the entries in Rows 1, 2, and 3 into Row 4. For boys, total Rows 5, 6, and 7 into Row 8.
- 4) For Column 4, list the number of participants that are currently on each level of the teams that were added in the last five years. If a team was added previously but no longer exists, there are no current participants to be added for that team. For girls, total the entries in Rows 1, 2, and 3 into Row 4. For boys, total Rows 5, 6, and 7 into Row 8.
- 5) For Column 5, calculate the percentage of participants that have been added in the last five years. For girls, take the number in Column 4, Row 4 and divide by the number in Column 2, Row 4. For boys, take the number in Column 4, Row 8 and divide it by the number in Column 2, Row 8.

Note: If the percentage of current participants added in the last five years is 25% or greater, compliance with test two may be possible. If less than 25%, then compliance with test three should be analyzed. **CAUTION:** 25% is not a formal compliance standard.

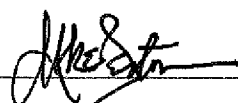
Principal's Signature:  Date: 4/8/03

2002-2003
ACCOMMODATION OF INTERESTS AND ABILITIES
SUMMARY PROGRAM CHART 3

KHSAA
Form T3
Rev. 9/02

Participation Opportunities Test Three

For any question answered "YES" identify the respective sport(s).

	GIRLS (Yes / No)		BOYS (Yes / No)
1. For a sport not currently played at the interscholastic level (varsity, junior varsity, or freshman) in your school, is there an intramural team offered for that sport?	No		No
2. For a sport <u>not</u> currently offered in your interscholastic athletics program, is there sufficient interest to form a viable interscholastic team based on participation on an intramural team or community recreation teams?	No		No
3. For a sport <u>not</u> currently offered, is there sufficient interest to form a viable interscholastic team based on student responses from the interscholastic survey?	YES Gymnastics		YES Wrestling
4. For a sport currently offered at the varsity level only, is there sufficient interest to form a viable team for a junior varsity, or freshman team that is not currently offered?	NO		NO
5. For a sport currently offered at the junior varsity or freshman level is there sufficient interest to form a varsity team not currently offered?	NO		NO
6. If you answered YES to question (1), (2), (3), (4), or (5), are there enough high schools in your geographic area offering the sport (at the appropriate level) to allow for the development of a reasonable schedule of competition?	NO		NO

Principal's Signature: _____

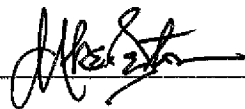

Date: _____

4/8/03

2002-2003
ACCOMMODATION OF INTERESTS AND ABILITIES+
SUMMARY PROGRAM CHART 4

Levels of Competition Test One

		Column 1	Column 2	Column 3
Girls	Team Levels	Number of Teams Currently Offered	Number of Participants	Percentage of Participants at Each Level
Row 1	varsity:	9	136	56%
Row 2	j.v.:	7	95	39%
Row 3	frosh:	1	11	4%
Row 4	total:		242	100%
Boys				
Row 5	varsity:	9	161	57%
Row 6	j.v.:	5	90	32%
Row 7	frosh:	2	33	11%
Row 8	total:		284	100%

- 1) Column 1, list the number of interscholastic teams offered for girls and boys at each competitive level; varsity, junior varsity, and freshman. (Refer to Form T-2, Accommodation of Interests and Abilities, Summary Program Chart 2, Column 1.)
- 2) For Column 2, list the number of participants at each level. For girls, total the entries in Rows 1, 2, and 3 into Row 4. For boys, total the entries in Rows 5, 6, and 7 into Row 8. (Refer to Form T-2, Accommodation of Interests and Abilities, Summary Program Chart 2, Column 2.)
- 3) For Column 3, calculate the percentage of female and male participants at each level.
For girls' varsity, junior varsity, and frosh, respectively:
 - Divide Column 2, Row 1 by Column 2, Row 4, and place the percentage in Column 3, Row 1.
 - Divide Column 2, Row 2 by Column 2, Row 4, and place the percentage in Column 3, Row 2.
 - Divide Column 2, Row 3 by Column 2, Row 4, and place the percentage in Column 3, Row 3.
 -
 For boys' varsity, junior varsity, and frosh, respectively:
 - Divide Column 2, Row 5 by Column 2, Row 8, and place the percentage in Column 3, Row 5.
 - Divide Column 2, Row 6 by Column 2, Row 8, and place the percentage in Column 3, Row 6.
 - Divide Column 2, Row 7 by Column 2, Row 8, and place the percentage in Column 3, Row 7.

Principal's Signature: _____

Date: _____

4/8/03

**2002-2003
BUDGETED AND ACTUAL EXPENDITURES - PROGRAM COMPARISON CHART
TO INCLUDE BOOSTER CLUB FUNDING**

	equipment and supplies		travel		awards		coaches' salaries (to include supplemental and extended employment)		facilities improvements		publications (if sport-specific)	
	B	E	B	E	B	E	B	E	B	E	B	E
G basketball	\$3000.	\$7355.05	None	\$8243.80	\$300.	\$904.67	\$12000.	None	See next		None	\$1704.
B basketball	\$3000.	\$7879.74	None	\$5790.23	\$300.	\$1266.50	\$12000.	None	See next		None	\$1103.50
G softball	\$1500.	\$2529.44	None	\$966.48	\$200.	\$1128.94	\$4500.	None	None	None	None	\$230.
B baseball	\$1500.	\$2652.45	None	\$1362.49	\$200.	\$344.25	\$4500.	None	None	None	None	\$100.
G cross country	\$1000.	\$2652.12	None	\$1070.25	\$200.	\$1235.88	\$2750.	None	None	None	None	\$75.
B cross country	\$1000.	\$2652.12	None	\$1070.24	\$200.	\$1235.87	\$2750.	None	None	None	None	\$75.
G golf	\$500.	\$1164.78	None	\$1326.77	\$100.	\$180.60	\$1000.	None	None	None	None	\$50.
B golf	\$500.	\$882.65	None	\$267.83	\$100.	\$126.60	\$1000.	None	None	None	None	\$50.
G soccer	\$1000.	\$1251.58	None	\$4120.77	\$200.	\$1852.76	\$4500.	None	None	None	None	\$50.
B soccer	\$1000.	\$2070.75	None	\$1334.71	\$200.	\$1868.20	\$4500.	None	None	None	None	\$50.
G swimming	\$500.	\$250.	None	\$27.04	None	None	\$750.	None	None	None	None	\$0.
B swimming	\$500.	\$50.	None	\$27.04	None	None	\$750.	None	None	None	None	\$0.

1. Budget and expenditures on this 2002-2003 year report due by April 15, 2003, should reflect the total monies budgeted and spent for the entire year of 2001-2002 ending June 30, 2002.

2. "B" is for budgeted dollar amounts and "E" is for actual dollar expenditures.

3. Booster Club Funding/Contributions must be included in the expenditures total.

Principal's Signature: _____

Date: 4/8/03

2002-2003

BUDGETED AND ACTUAL EXPENDITURES - PROGRAM COMPARISON CHART 2
TO INCLUDE BOOSTER CLUB FUNDING

Teams	equipment and supplies		travel		awards		coaches' salaries (to include supplemental and extended employment)		facilities improvements		publications (if sport-specific)	
	B	E	B	E	B	E	B	E	B	E	B	E
G track	\$1000.	\$647.50	None	\$762.15	\$200.	\$557.94	\$3000.	None	None	None	None	\$75.
B track	\$1000.	\$647.50	None	\$762.14	\$200.	\$522.94	\$3000.	None	None	None	None	\$75.
G tennis	\$500.	\$98.	None	\$278.34	\$100.	\$75.	\$1000.	None	None	None	None	\$75.
B tennis	\$500.	\$98.	None	\$278.34	\$100.	\$75.	\$1000.	None	None	None	None	\$75.
G volleyball	\$1000.	\$288.95	None	\$12567.	\$100.	\$280.	\$3000.	None	None	None	None	\$50.
B wrestling	None	None	None	None	None	None	None	None	None	None	None	None
G (list sport)												
B (football)	\$5000.	\$9171.	None	\$3546.	\$400.	\$867.	\$16000.	None	None	None	None	\$876.
G (list sport)												
B (list sport)												

1. Budget and expenditures on this 2002-2003 year report due by April 15, 2003, should reflect the total monies budgeted and spent for the entire year of 2001-2002 ending June 30, 2002.
2. "B" is for budgeted dollar amounts and "E" is for actual dollar expenditures.
3. Booster Club Funding/Contributions must be included in the expenditures total.



Principal's Signature: _____

Date: 4/8/03

2002-2003 KHSAA TITLE IX ATHLETICS AUDITKHSAA
Form T41
Rev. 9/02**Checklist - Overall Interscholastic Athletics Program**

Areas of Compliance	ADVANTAGE TO (Respond based on Internal Evaluation by checking the appropriate column.)		
	GIRLS' PROGRAM	BOYS' PROGRAM	NEITHER PROGRAM
OPPORTUNITIES			
Accommodation of Interest and Abilities			Both Equal
BENEFITS			
Equipment and Supplies			Both Equal
Scheduling of Games and Practice Time			Both Equal
Travel and Per Diem Allowances			Both Equal
Coaching			Both Equal
Locker Rooms, Practice and Competitive Facilities			Both Equal
Medical and Training Facilities and Services			Both Equal
Publicity			Both Equal
Support Services			
Athletic Scholarships			
Tutoring			
Housing and Dining Facilities and Services			
Recruitment of Student Athletes			

Principal's Signature: _____

Date: _____

4/8/03

2002-2003 INTERSCHOLASTIC ATHLETICS SURVEY

Summary of Student Responses

School Name: Pulaski County High School

School Enrollment: 998

Date: February 20, 2003

Completed By: February 21, 2003

Instructions:

1. Summarize the Student Athletics Interest Surveys Form T-61 by listing the total number of responses on the line next to each sport.
2. Under the Other Category please provide a listing of the sports as well as the number of students who are interested in participating.
3. Please sign and date the Summary Form (T-63) and mail the Summary Form only to the KHSAA by April 15, 2003. Do not mail the student surveys (Form T-61). However, these Forms should be maintained in your files in the event they are requested subsequently.

_____ Number of Surveys 867

_____ Total Returned 867

_____ Grades Surveyed 8 - 11

How Was The Survey Administered? 1st block class

(e.g. was it given in all English classes, or all home rooms, or advisee/advisor?)

Fall Sports (List Total Number of Participation Responses)

_____ Cross Country (Girls) 30
_____ Cross Country (Boys) 36
_____ Field Hockey (Girls) 21
_____ Football (Boys) 174
_____ Golf (Girls) 17
_____ Golf (Boys) 46
_____ Soccer (Girls) 84
_____ Soccer (Boys) 49
_____ Volleyball (Girls) 125
_____ Volleyball (Boys) 13

Winter Sport (List Total Number of Participation Responses)

_____ Basketball (Girls) 84
_____ Basketball (Boys) 138
_____ Gymnastics (Girls) 97
_____ Indoor Track (Girls) 49
_____ Indoor Track (Boys) 49
_____ Swimming & Diving (Girls) 63
_____ Swimming & Diving (Boys) 31
_____ Wrestling (Boys) 79

Spring Sport (List Total Number of Participation Responses)

_____ Baseball (Boys) 123
 _____ Fast Pitch Softball (Girls) 71
 _____ Slow Pitch Softball (Girls) 62
 _____ Tennis (Girls) 78
 _____ Tennis (Boys) 38
 _____ Track (Girls) 36
 _____ Track (Boys) 62

Other Sports (From Student Survey T-61 Question 10)

Name of Sport	Number of Students Interested In Participating
_____	_____
_____	_____
_____	_____
_____	_____
_____	_____
_____	_____
_____	_____

Number of Students who participate in Intramural Sports.
 (From Student Survey T-61 Question 5)

<u>Sport</u>	<u>Number</u>
<u>Pulaski County High School does not offer Intramural Sports</u>	
_____	_____
_____	_____
_____	_____
_____	_____

List Intramural Sports students are interested in adding:
 (From Student Survey T-61 Question 6)

<u>Sport</u>	<u>Number</u>
_____	_____
_____	_____
_____	_____
_____	_____
_____	_____
_____	_____

Participation in Non-School Sports Activities
(From Student Survey T-61 Question 7)

<u>Sport</u>	<u>Number</u>
_____	_____
_____	_____
_____	_____
_____	_____
_____	_____

Reasons for not participating in interscholastic athletics.
(From Survey Question 8)

Response	Number
_____ I prefer other activities such as band, chorus, etc.	
_____ I don't have time	
_____ The practice schedules and game times are inconvenient	
_____ The sport I like isn't offered	
_____ It's too expensive	
_____ I prefer to participate in club or intramural sports	
_____ Working	
_____ Other	

Student Suggestions to encourage participation

Principal's Signature

4/8/03
Date

2002-2003 INTERSCHOLASTIC ATHLETICS STUDENT SURVEY

KHSAA
Form T61
Rev. 9/02

1. Is the School District offering the interscholastic sport(s) you want to play?
_____ Yes
_____ No, I want to play _____
_____ I am not interested in athletics

2. During the **fall season**, which interscholastic sport would you like to play?
_____ Football
_____ Girls' Volleyball
_____ Boys' Volleyball
_____ Boys' Cross-Country
_____ Girls' Cross-Country
_____ Girls' Field Hockey
_____ Boys' Golf
_____ Girls' Golf
_____ Boys' Soccer
_____ Girls' Soccer
_____ I would not participate

3. During the **winter season**, which interscholastic sport would you like to play?
_____ Boys' Basketball
_____ Girls' Basketball
_____ Boys' Swimming & Diving
_____ Girls' Swimming & Diving
_____ Boys' Wrestling
_____ Girls' Gymnastics
_____ Boys' and Girls' Indoor Track
_____ I would not participate

4. During the **spring season**, which interscholastic sport would you like to play?
_____ Boys' Track
_____ Girls' Track
_____ Girls' Tennis
_____ Boys' Tennis
_____ Girls' Slow Pitch Softball
_____ Girls' Fast Pitch Softball
_____ Boys' Baseball
_____ I would not participate

5. Do you participate in intramural sports? If you do, which sports(s)?
_____ Yes _____
_____ No

6. Which intramural sports, if any, would you like to see added?

7. Do you participate in non-school sport activities? If you do, which sport(s)?
_____ Yes _____
_____ No _____

8. Are you currently participating in interscholastic athletics during any season?
_____ Yes
_____ No Why don't you participate in interscholastic athletics?
_____ I prefer other activities such as band, chorus, etc.
_____ I don't have time
_____ The practice schedules and game times are inconvenient
_____ The sport I like isn't offered
_____ It's too expensive
_____ I prefer to participate in club or intramural sports
_____ Working
_____ Other

9. Do you have any suggestions to encourage participation?

10. Please list OTHER SPORTS you are interested in participating in and the sports season.

<u>Sport</u>	<u>Season</u>
_____	_____
_____	_____
_____	_____
_____	_____
_____	_____
_____	_____
_____	_____
_____	_____

Optional
Name: _____
Age: _____
Male: _____ Female _____

School Name: Pulaski County
 School Year: 2002-2003
 Principal's Signature: Mike Deaton
 Date: 4-8-03

**2002-2003
TITLE IX
CORRECTIVE ACTION PLAN**

To complete this form, indicate the intended area which needs corrective action, the suggested change and time table for implementation. You may copy this form as needed. Please attach corrective action plans along with audit forms and submit by April 15, 2003.

ITEM FOR CORRECTION	SUGGESTED CHANGE	TIME TABLE FOR CORRECTIVE ACTION
Student Surveys	The only sports that Pulaski Co. does not offer is Field Hockey, Gymnastics, and Wrestling. Our location in Southern Ky. is a major travel problem for these sports.	We do not have enough interest in Field Hockey. When our students learn that wrestling is not like what they see on T V, much of their interest diminishes.
		Gymnastics is offered in part with our dance and cheerleading teams.

▪ An explanation (status report) is needed for all areas identified previously as items for correction as well as all areas currently identified as items for correction. This form shall be typed.

Principal's Signature: Mike Deaton

Date: 4/8/03

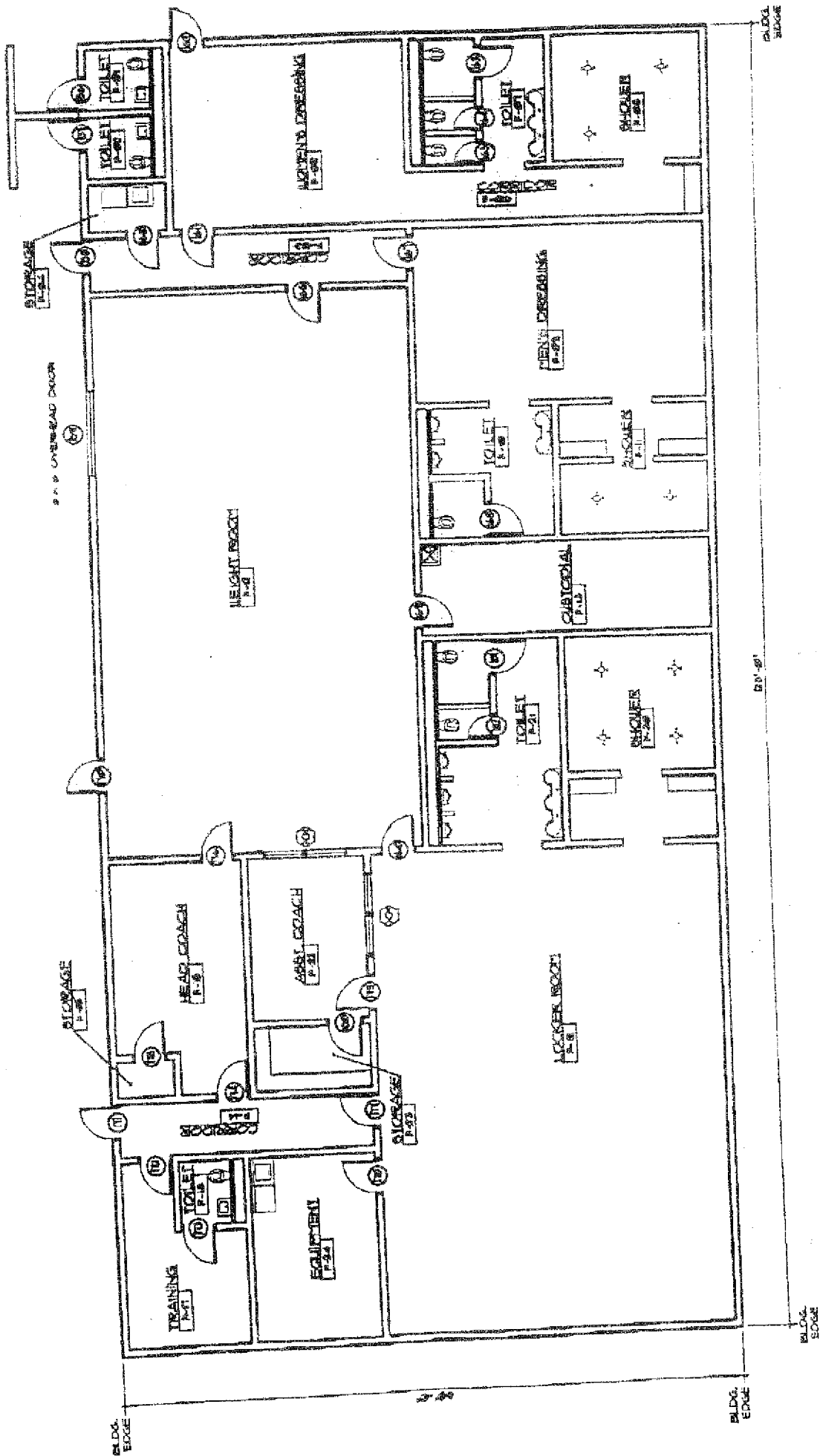

Athletic Fieldhouse

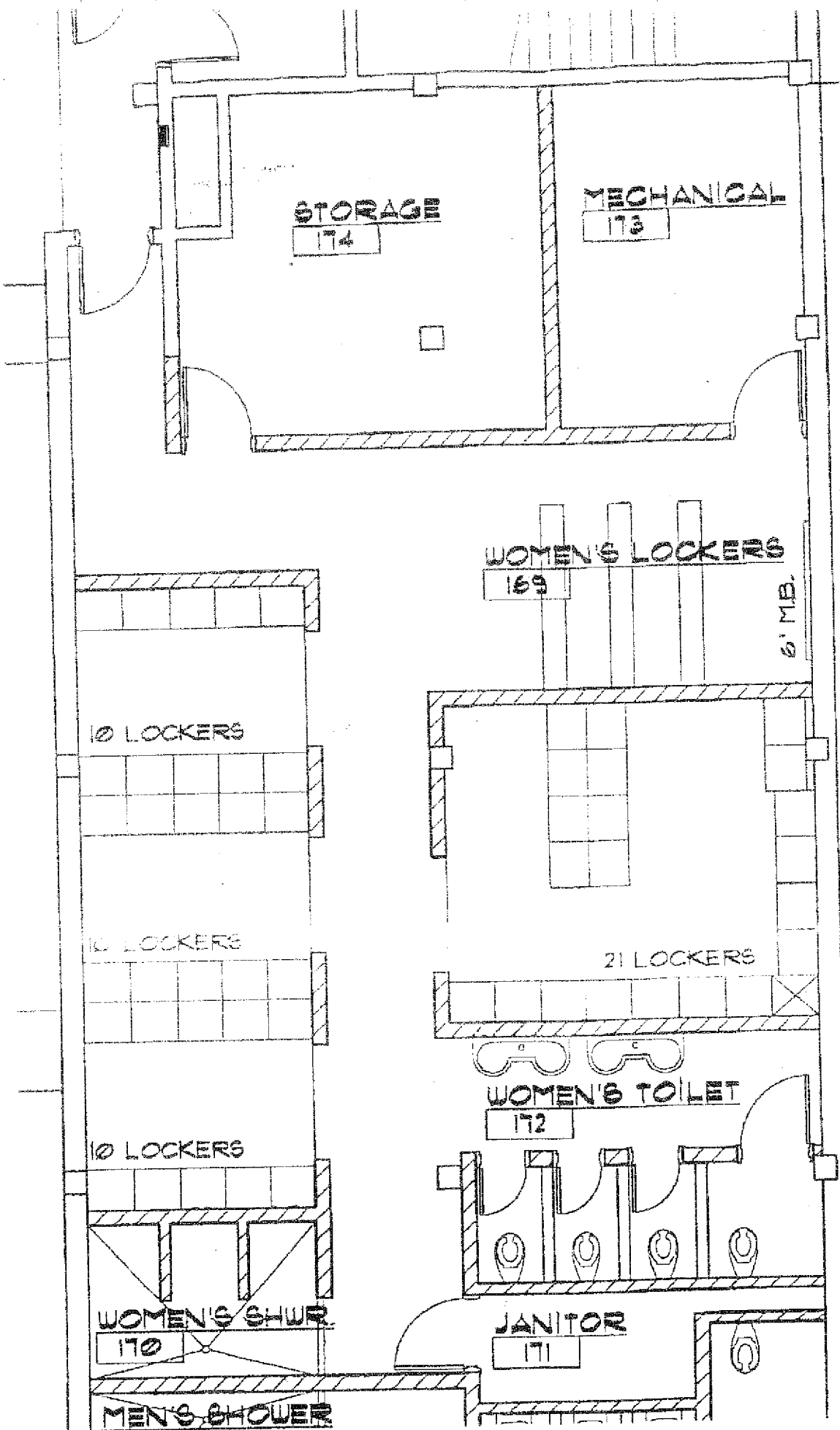

ENLARGED WOMEN'S LOCKERS

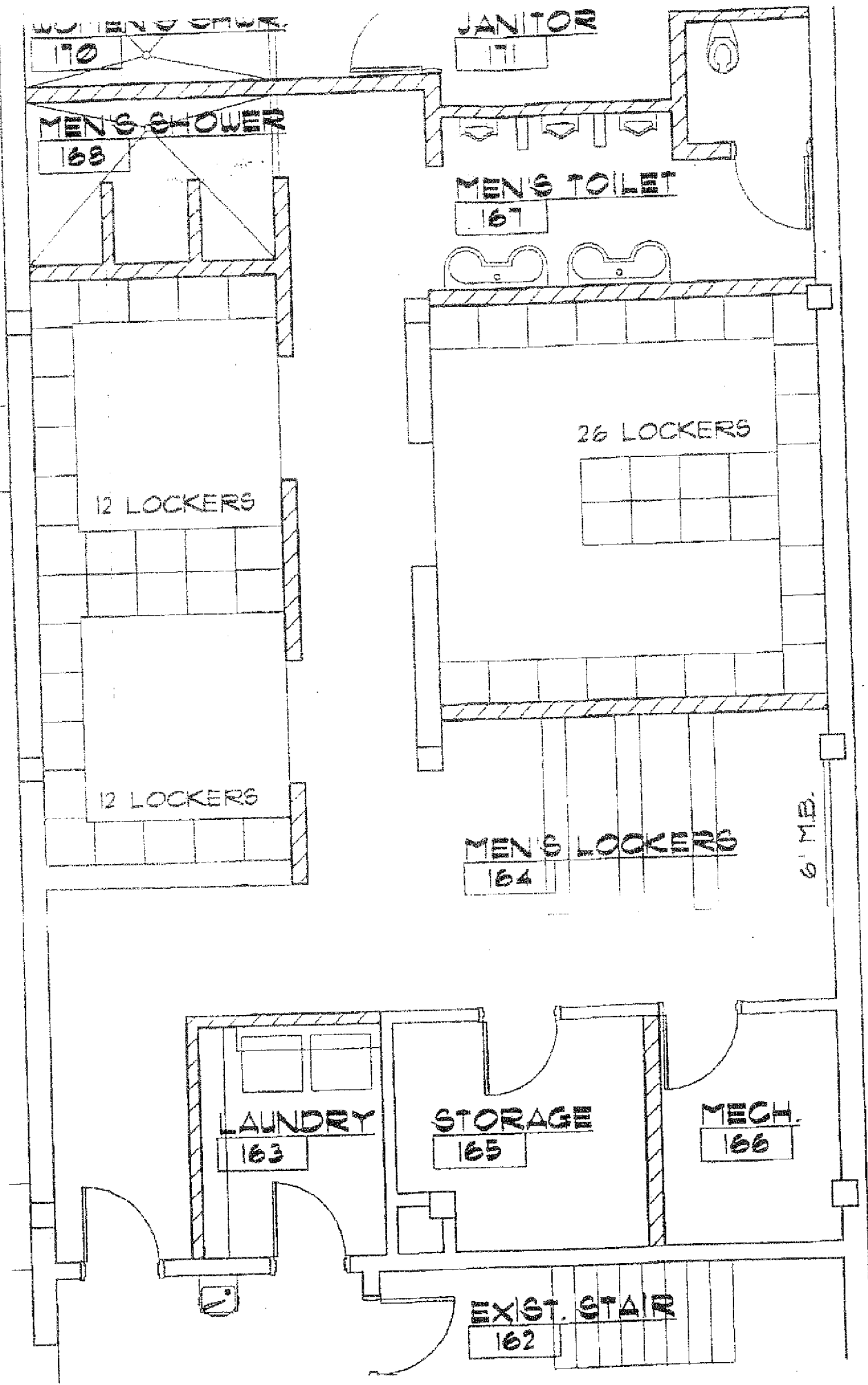

ENLARGED MEN'S LOCKERS

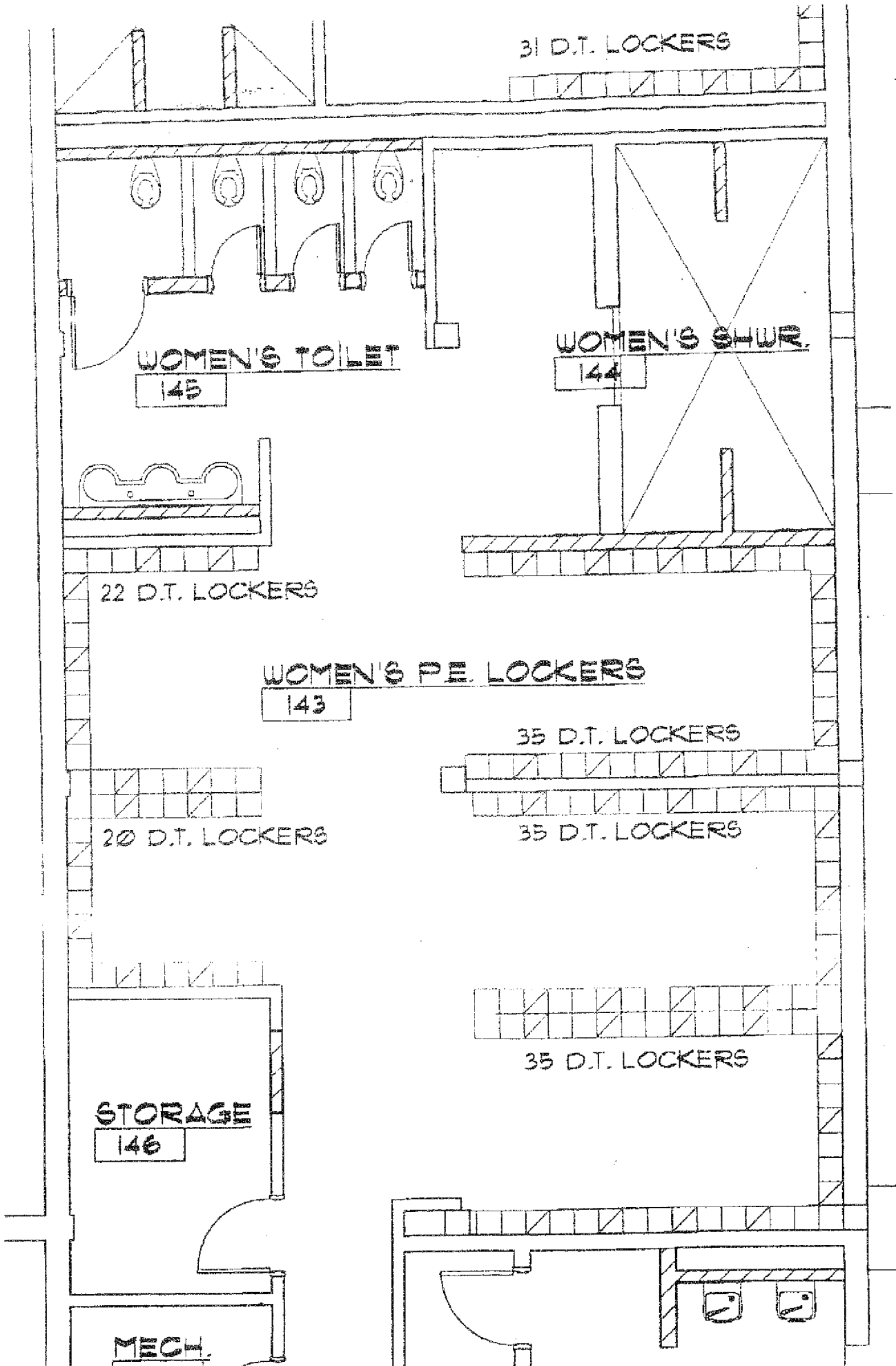

ENLARGED WOMEN'S P.E. LOCKERS

CAL

MECHANICAL
140

STORAGE
139

21 D.T. LOCKERS

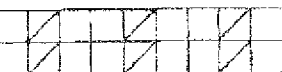

25 D.T. LOCKERS

MEN'S P.E. LOCKERS
138

26 D.T. LOCKERS

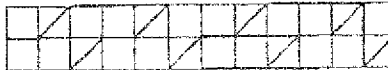

MEN'S TOILET
141

31 D.T. LOCKERS

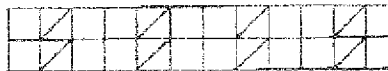

31 D.T. LOCKERS

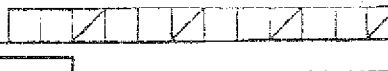

MEN'S SHOWER
142

31 D.T. LOCKERS

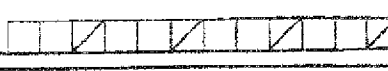

ENLARGED MEN'S P.E. LOCKERS