

2016 WHITAKER BANK/ KHSAA BOYS' SWEET SIXTEEN®



WHITAKER BANK
UNIQUELY KENTUCKY



RUPP ARENA • MARCH 16-20



WHITAKER BANK
UNIQUELY KENTUCKY

We've been remodeling!

Our new home equity loan now comes with 0 closing costs! Qualified applicants can borrow up to **90%*** of their home value.



Before



After

1.800.650.0099

www.whitakerbank.com

*See bank for details.

2016 WHITAKER BANK/KHSAA BOYS' SWEET SIXTEEN® STATE BASKETBALL TOURNAMENT

March 16-20 • Rupp Arena • Lexington

(All-Times Eastern & Local To Site – Top Team In Bracket Will Be The Home Team)

Buckhorn (19-15)

Session 1
Wed., March 16
12 p.m.

Murray (29-5)

Session 5
Fri., March 18
12:00 p.m.

Trinity (Lou.) (29-6)

Session 1
Wed., March 16
1:30 p.m.

Newport Central Catholic (28-4)

Session 7
Sat., March 19
6:30 p.m.

Paul Laurence Dunbar (29-6)

Session 2
Wed., March 16
8 p.m.

Mercer County (33-1)

Session 5
Fri., March 18
1:30 p.m.

Bowling Green (30-2)

Session 2
Wed., March 16
6:30 p.m.

Elliott County (22-7)

Session 8
Sun., March 20
2:00 p.m.

Lawrence County (29-4)

Session 3
Thurs., March 17
12 p.m.

Doss (27-5)

Session 6
Fri., March 18
6:30 p.m.

Mason County (23-10)

Session 4
Thurs., March 17
6:30 p.m.

Taylor County (24-8)

Session 7
Sat., March 19
8:00 p.m.

South Laurel (27-6)

Session 3
Thurs., March 17
1:30 p.m.

Christian County (29-2)

Session 6
Fri., March 18
8:00 p.m.

South Oldham (28-5)

Session 4
Thurs., March 17
8 p.m.

Owensboro Catholic (22-9)



**2016
State Champion**

GAME SCHEDULE

- Session 1, Wed, 3/16, 12:00 pm ET
Buckhorn vs. Murray
- Trinity vs. Newport Central Cath.
- Session 2, Wed, 3/16, 6:30 pm ET
Bowling Green vs. Elliott County
- Paul Laurence Dunbar vs. Mercer Co.
- Session 3, Thurs, 3/17, 12:00 pm ET
Lawrence County vs. Doss
- South Laurel vs. Christian County
- Session 4, Thurs, 3/17, 6:30 pm ET
Mason County vs. Taylor County
- South Oldham vs. Owensboro Cath.
- Session 5, Fri, 3/18, 12:00 pm ET
Region 14/1 winner vs. Region 7/9
winner
- Region 11/12 winner vs. Region 4/16
winner
- Session 6, Fri, 3/18, 6:30 pm ET
Region 15/6 winner vs. Region 10/5
winner
- Region 13/2 winner vs. Region 8/3
winner
- Session 7, Sat, 3/19, 6:30 pm ET
Semifinals
- Session 8, Sun, 3/20, 2 pm ET
Finals



2015-16 BUCKHORN WILDCATS (pictured left to right) — FRONT ROW: Jacob Napier, Austin Morris, Jarred Griffith, Andrew Bush, Grover Stamper, Jacob Caudill. BACK ROW: Tray Noble, Tyler Kilbourne, Austin Bennett, Nick Stidham, Shannon Blank, Josh Crank, Donovan Engle, Daniel Hurley, Connor Hoskins, Johnavan Stidham, Ryan Boggs, Danny Abner.



QUICK FACTS

Nickname: Wildcats
Colors: Purple & White
Region: 14
District: 54
City: Buckhorn
County: Perry
Superintendent: Jonathan Jett
Principal: Tim Wooton
Athletic Director: .. Eddie Browning/John Noble
Head Coach: John Noble
Sweet 16® Appearances: 3rd
Sweet 16® Titles (Last): 0
All-Time Sweet 16® Record: 0-2
First Appearance: 1988
Most Recent Appearance: 1989

2015-16 SCHEDULE

Date	Opponent	W/L	Score
Dec 1	at Owsley County	W	72-38
Dec 5	vs. Walton-Verona	L	55-59
Dec 8	Leslie County	W	67-55
Dec 12	Perry County Central	L	60-67
Dec 17	at Lee County	W	90-45
Dec 18	at Hazard	L	50-51
Dec 21	at Pleasure Ridge Park	L	57-70
Dec 22	vs. Shawnee	W	80-50
Dec 23	vs. St. Xavier	L	43-69
Dec 26	vs. Western Hills	W	69-60
Dec 27	vs. Holy Cross (Covington)	L	62-67
Dec 28	vs. Caverna	L	52-68
Dec 30	vs. Danville	L	52-61
Jan 2	Jackson City	W	66-43
Jan 5	vs. Harlan County	L	56-68
Jan 7	vs. Letcher County Central	L	51-61
Jan 11	vs. Cordia	L	52-68
Jan 19	at Letcher County Central	W	64-54
Jan 27	at Jackson City	L	81-82 (2ot)
Jan 29	at Leslie County	W	59-52
Jan 30	vs. June Buchanan	L	58-62
Feb 2	Estill County	W	89-50
Feb 5	Riverside Christian	W	91-24
Feb 6	Breathitt County	W	68-40
Feb 9	at Knott County Central	W	64-50
Feb 11	Cordia	L	63-66
Feb 18	at Jenkins	W	83-35
Feb 19	Sheldon Clark	W	77-48
Feb 20	Piarist School	W	79-31
Feb 24	at Leslie County	W	54-41
Feb 26	vs. Perry County Central	L	44-56
Mar 3	vs. Letcher County Central	W	48-42
Mar 7	vs. Breathitt County	W	68-51
Mar 8	vs. Perry County Central	W	54-51

TEAM ROSTER

No.	Name	Ht.	Wt.	Pos.	Yr.
0	Ryan Boggs	6' 1	190	Forward	Senior
1	Shannon Blank	5' 10	170	Guard	Junior
2	Jared Griffith	5' 6	150	Guard	Junior
3	Nicholas Stidham	5' 9	150	Guard	Sophomore
4	Josh Crank	6' 1	190	Guard	Senior
5	Andrew Bush	6' 0	---	Forward	Freshman
11	Jacob Caudill	6' 1	---	Forward	Freshman
12	Johnavan Stidham	6' 1	180	Forward	Senior
14	Donavan Engle	6' 3	---	Forward	Junior
15	Jacob Napier	5' 5	---	Guard	Freshman
20	Austin Bennett	5' 10	170	Guard	Freshman
22	Connor Hoskins	6' 3	180	Guard	Senior
23	Danny Abner	5' 9	171	F/G	Freshman
24	Austin Morris	5' 10	---	G/F	Junior
33	Daniel Hurley	6' 4	180	F/C	Junior
34	Grover Stamper	5' 6	---	Guard	Freshman
40	Tyler Kilbourne	5' 11	---	Center	Freshman
55	Elijah Woods	5' 8	---	Guard	8th
	Kobe Bowling	5' 6	---	---	7th
	Trever Gibson	5' 7	---	---	8th
	Preston Hickman	6' 0	---	---	8th
	Trayvon Noble	5' 10	---	---	Junior

Head Coach: John Noble

Assistant Coaches: Corey Hoskins, Timothy Miller



2015-16 MURRAY TIGERS (pictured left to right) — BACK ROW: Jamie Rogers, Asst.Coach; Nick Newcomb, Asst. Coach; Terrance Miles, Asst. Coach; Bart Flener, Head Coach; Dior Curtis, Asst. Coach; Chris Allen, Asst. Coach. MIDDLE ROW: #4 Tre Hornbuckle, #34 Jumonte McClure, #40 Jon Hilbrecht, #23 James Boone, #33 Anthony Duffy, #0 Ethan Clark, #3 Preston English, #30 Tommy Speed. FRONT ROW: #15 Zach Flener, #11 Malik Britt, #10 Duane Curtis, #5 Bryant Foster, #22 Cam Kelly, #1 Will Lovins, #14 Caleb Rogers, #20 Colton Wilson.



QUICK FACTS

Nickname: Tigers
Colors: Old Gold & Black
Region: 1
District: 4
City: Murray
County: Calloway
Superintendent: Bob Rogers
Principal: Teresa Speed
Athletic Director: Jim Baurer
Head Coach: Bart Flener
Sweet 16® Appearances: 4th
Sweet 16® Titles (Last): 0
All-Time Sweet 16® Record: 1-3
First Appearance: 1974
Most Recent Appearance: 1985

2015-16 SCHEDULE

Date	Opponent	W/L	Score
Nov 30	at Fulton County	W	73-36
Dec 4	Henry County, TN	W	74-47
Dec 5	at Evangelical Christian, TN	W	52-34
Dec 8	at Graves County	W	62-51
Dec 11	Paducah Tilghman	L	61-78
Dec 12	at Mayfield	W	65-36
Dec 15	Marshall County	W	63-56
Dec 21	Barren County	W	56-49
Dec 22	Ballard Memorial	W	96-60
Dec 26	vs. West Jessamine	W	68-52
Dec 27	vs. John Hardin	L	48-53
Dec 28	vs. Henderson County	L	57-59
Dec 29	vs. Lawton Chiles, FL	W	71-61
Jan 2	Dresden, TN	W	67-41
Jan 5	at Ballard Memorial	W	69-58
Jan 9	Callaway, MS	L	58-61
Jan 15	at Calloway County	W	47-44
Jan 18	vs. Fulton City	W	70-19
Jan 24	vs. Ballard Memorial	W	84-63
Jan 25	vs. Carlisle County	W	77-58
Jan 28	vs. Bishop Brossart	W	37-33
Jan 29	vs. Green County	W	59-34
Jan 30	vs. Owen County	W	47-44
Jan 31	vs. Cordia	L	45-62
Feb 5	Calloway County	W	69-51
Feb 6	vs. Taylor County	W	56-48 (ot)
Feb 9	at Marshall County	W	70-66
Feb 13	University Heights	W	74-64
Feb 15	McCracken County	W	69-58
Feb 19	at Carlisle County	W	71-60
Feb 25	vs. Marshall County	W	50-49
Mar 3	vs. Hickman County	W	69-34
Mar 7	vs. Paducah Tilghman	W	41-37
Mar 8	vs. McCracken County	W	55-47

TEAM ROSTER

No.	Name	Ht.	Wt.	Pos.	Yr.
0	Ethan Clark	6' 3	180	Forward	Senior
1	Will Lovins	5' 11	160	---	Freshman
3	Preston English	6' 3	175	Guard	Junior
4	Tre Hornbuckle	6' 4	230	Center	Senior
5	Bryant Foster	5' 11	160	Guard	Senior
10	Duane Curtis	6' 0	180	Guard	Senior
11	Malik Britt Taylor	5' 9	155	---	Junior
14	Caleb Rogers	5' 10	160	---	Sophomore
15	Zach Flener	5' 10	155	---	Junior
20	Colton Wilson	6' 2	165	---	Sophomore
22	Cam Kelly	5' 10	165	Guard	Senior
23	James Boone	6' 6	200	Guard	Senior
30	Tommy Speed	6' 0	175	---	Junior
33	Anthony Duffy	6' 3	180	---	Junior
34	Jumonte McClure	6' 3	185	---	Senior
35	RaVichael Strickland	6' 3	210	---	Freshman
40	Jon Hilbrecht	6' 2	175	---	Junior
	Cain Cazares	5' 7	---	---	Freshman
	Ahquavian Elmore	5' 6	---	---	Freshman
	Treshon Elmore	6' 1	---	---	Sophomore
	Will Harris	5' 11	---	---	Freshman
	Graham Lyell	5' 9	---	---	Freshman
	Charles McCalister	5' 9	---	---	Freshman
	Chase Merriss	5' 6	---	---	Freshman
	Noah Merriss	6' 0	---	---	8th
	Beau Osborne	5' 7	---	---	Freshman
	Alex Schultz	5' 8	---	---	8th
	Hunter Utley	5' 8	---	---	8th
	Tommy Waldrop	5' 8	---	---	8th

Head Coach: Bart Flener
Assistant Coaches: Dior Curtis, Mark Stubblefield, Greg Gierhart



2015-16 TRINITY (LOUISVILLE) SHAMROCKS (pictured left to right) — BACK ROW: Audrey Barikovich A.T.C. Gabe Schmitt, Stan Turnier, Logan Rose, Christian Terry, LJ Harris, David Johnson, David Burton, Mgr. Tanner Demling. MIDDLE ROW: Coach Bret Saxton, Bill Cabbage A.T.C., Coach James Torra, Coach Chris Toth, Head Coach Mike Szabo, Coach Tyler Robertson, Coach Melvin Long, Coach Rodney Fields, Coach Jude Kawa. FRONT ROW: Mgr. Dominic Bacigalupi, Walter Johnson, DeKaleb Thomas, Jacob King, Brendan King, Damon McClain, Lukas Burkman, Mgr. Zach Renfro.



QUICK FACTS

Nickname:..... Shamrocks
Colors:..... Green & White
Region:..... 7
District:..... 27
City:..... Louisville
County:..... Jefferson
Superintendent:..... Leisa Schulz
Principal:..... Rob Mullen
Athletic Director:..... Rob Saxton
Head Coach:..... Mike Szabo
Sweet 16® Appearances:..... 4th
Sweet 16® Titles (Last):..... 1 (2012)
All-Time Sweet 16® Record:..... 7-2
First Appearance:..... 2004
Most Recent Appearance:..... 2014

2015-16 SCHEDULE

Date	Opponent	W/L	Score
Dec 1	at Jeffersonville, IN	W	63-44
Dec 5	at Covington Catholic	W	74-72 (ot)
Dec 8	Bardstown	W	76-40
Dec 11	at Seneca	W	61-41
Dec 12	Fern Creek	W	72-64
Dec 15	DuPont Manual	W	64-54
Dec 18	vs. Owen County	W	63-56
Dec 21	vs. Paul Laurence Dunbar	W	81-70
Dec 22	vs. Bullitt East	W	69-66
Dec 23	vs. Brentwood Academy, TN	L	64-71
Dec 27	vs. Lawrence County	W	92-82
Dec 28	vs. Henry Clay	W	63-59
Dec 29	at Lexington Catholic	W	59-51
Dec 30	vs. Paul Laurence Dunbar	L	60-71
Jan 2	vs. Apollo	W	76-27
Jan 8	St. Xavier	L	48-55
Jan 13	at Valley	W	73-62
Jan 15	vs. Eastern	W	59-45
Jan 16	vs. Ballard	L	54-58
Jan 16	vs. Male	W	67-51
Jan 19	Oldham County	W	55-50 (ot)
Jan 26	Henry Clay	L	50-60
Jan 29	at Madison Central	L	48-51
Feb 2	Waggener	W	49-40
Feb 5	at Atherton	W	59-34
Feb 9	at Elizabethtown	W	68-37
Feb 12	Lafayette	W	75-63
Feb 13	at Owensboro	W	77-43
Feb 16	DeSales	W	82-53
Feb 19	Central	W	69-47
Feb 23	vs. Atherton	W	71-36
Feb 25	vs. Waggener	W	46-44
Mar 1	Male	W	71-64
Mar 4	vs. Ballard	W	67-62 (ot)
Mar 8	vs. St. Xavier	W	52-48 (ot)

TEAM ROSTER

No.	Name	Ht.	Wt.	Pos.	Yr.
1	Jacob King	5' 9	155	Guard	Junior
10	David Burton	6' 2	185	Guard/Forward	Junior
13	David Johnson	6' 3	175	Guard/Forward	Freshman
14	DeKalb Thomas	6' 0	165	Guard	Junior
20	Gabriel Schmitt	6' 1	170	Guard	Senior
21	Walter Johnson	6' 0	185	Guard	Freshman
23	Juan Harris	6' 2	185	Forward	Junior
30	Brendan King	5' 10	165	Guard	Junior
31	Damon McClain	5' 10	150	Guard	Junior
32	Stan Turnier	6' 2	165	Forward	Freshman
33	Christian Terry	6' 6	185	Center	Senior
34	Lucas Burkman	6' 0	175	Guard	Junior
35	Logan Rose	6' 3	235	Center	Junior
	Jameel Hardaway	6' 1	160	---	Freshman
	Nick Johnson	6' 3	175	---	Freshman
	Kammari Kennemore	5' 7	135	---	Freshman
	Kolton Rice	5' 7	135	---	Freshman

Head Coach: Mike Szabo

Assistant Coaches: Rodney Fields, Jude Kawa, Melvin Long, Tyler Robertson, Bret Saxton, James Torra, Chris Toth

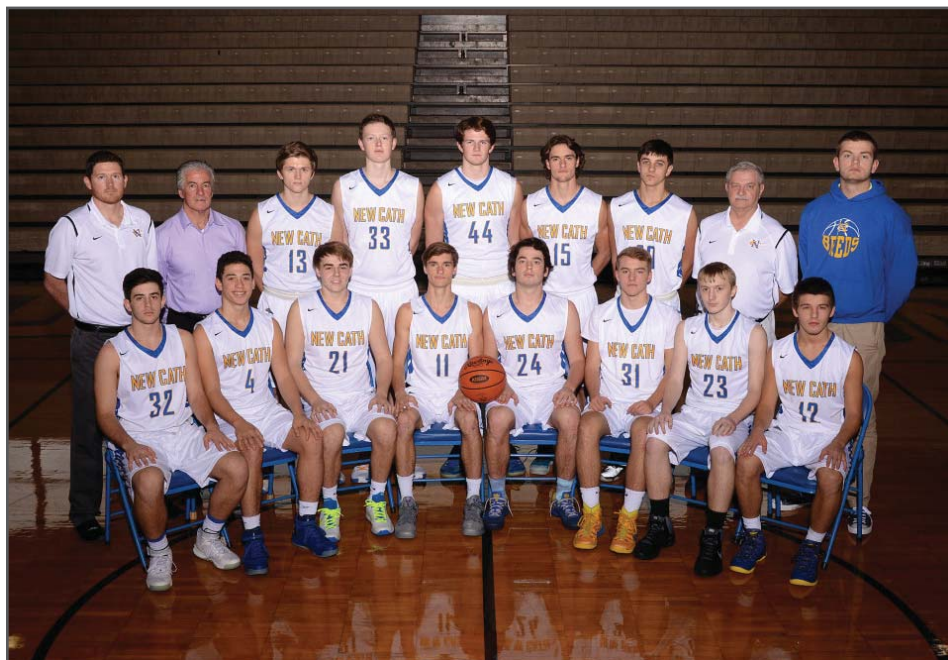

2015-16 NEWPORT CENTRAL CATHOLIC THOROUGHBREDS (pictured left to right) — FRONT ROW: Spencer Pangallo, Brennan Hall, John Ludwig, Brian Anderson, Austin Neff, Jarred Iles, Jalen McDaniel, Stephen Pangallo. BACK ROW: Asst. Coach Kenny Collopy, Head Coach Ron Dawn, Luke Moeves, Trey Wurtz, Ben Weyer, Erik Anderson, Trent Wroblewski, Asst. Coach Denny Schierer, Mngr. Tony Lotz.



QUICK FACTS

Nickname: Thoroughbreds
Colors: Royal Blue & Gold
Region: 9
District: 36
City: Newport
County: Campbell
Superintendent: Mike Clines
Principal: Jason Huther
Athletic Director: Rob Detzel
Head Coach: Ron Dawn
Sweet 16® Appearances: 9th
Sweet 16® Titles (Last): 0
All-Time Sweet 16® Record: 5-9
First Appearance: 1953
Most Recent Appearance: 2000

2015-16 SCHEDULE

Date	Opponent	W/L	Score
Dec 1	at Dayton	W	92-39
Dec 5	vs. Lexington Catholic	W	67-61
Dec 8	at Lloyd Memorial	W	67-64
Dec 10	Dixie Heights	W	60-41
Dec 14	Ludlow	W	64-37
Dec 15	at Boone County	W	69-40
Dec 22	at Holy Cross (Covington)	L	60-65
Dec 26	vs. Lawrence County	L	76-84
Dec 27	vs. Kentucky Country Day	W	66-49
Dec 29	vs. Western Hills	W	72-39
Dec 30	vs. West Jessamine	W	83-68
Jan 7	Cooper	W	60-46
Jan 9	vs. Campbell County	W	81-61
Jan 13	at Newport	W	82-42
Jan 15	vs. Covington Catholic	L	43-58
Jan 19	at Lloyd Memorial	W	59-47
Jan 21	vs. St. Henry	W	78-60
Jan 23	vs. Holy Cross (Covington)	W	70-52
Jan 26	Highlands	W	70-48
Jan 28	vs. Lexington Christian	W	69-48
Jan 29	vs. Danville	W	61-48
Jan 30	vs. Cordia	L	41-47
Feb 1	at Beechwood	W	46-38
Feb 6	Bishop Brossart	W	36-30
Feb 12	Holmes	W	59-41
Feb 15	Bellevue	W	83-41
Feb 18	Conner	W	59-54
Feb 24	vs. Highlands	W	82-40
Feb 26	vs. Newport	W	85-79 (ot)
Mar 4	vs. Cooper	W	48-34
Mar 6	vs. Holy Cross (Covington)	W	62-37
Mar 7	vs. Covington Catholic	W	52-47

TEAM ROSTER

No.	Name	Ht.	Wt.	Pos.	Yr.
4	Brennan Hall	5' 11	165	Guard	Sophomore
10	Stephen Pangallo	5' 8	140	Guard	Sophomore
11	Brian Anderson	6' 2	160	Guard	Senior
13	Luke Moeves	6' 2	175	Guard	Junior
15	Eric Anderson	6' 2	155	Guard	Senior
21	John Ludwig	5' 10	148	Guard	Senior
23	Jalen McDaniel	6' 0	154	---	Sophomore
24	Austin Neff	6' 2	200	Guard	Junior
30	Trent Wroblewski	6' 3	160	Guard	Junior
31	Jerod Iles	5' 11	---	---	Sophomore
32	Spencer Pangallo	6' 1	180	---	Junior
33	Trey Wurtz	6' 4	190	Forward	Junior
34	Brendan Luken	6' 1	---	---	Sophomore
44	Ben Weyer	6' 6	210	Forward	Senior

Head Coach: Ron Dawn

Assistant Coaches: Ken Collopy, Ralph Meyer, Ralph Meyer, Jim Pangallo, Dennis Schierer

Paul Laurence Dunbar

Bulldogs (29-6)

REGION 11
CHAMPIONS



2015-16 PAUL LAURENCE DUNBAR BULLDOGS (pictured left to right) — FRONT ROW: Taveion Hollingsworth, Darius Williams, Vince Clark, Jordan Lewis, Jordan Brown, Justin Kelley, Tre Homer. MIDDLE ROW: JaQuice Gray, Isaiah Yeast, Asst Coach Marquis Estill, Asst Coach Stephon Harris, Head Coach Scott Chalk, Asst Coach Jonathan Moore, Asst Coach Chris Armstrong, Michael Corio, Kaelin Whiteside, MGR Tez Diuguid. BACK ROW: MGR Haris Ali, Dontell Brown, Jared Gadd, Javea Richardson, Jefferson Harkless, Star Ifeacho, Ben Keplinger, Matt Browne.



QUICK FACTS

Nickname:Bulldogs
Colors:..... Black, Red & White
Region: 11
District:..... 43
City:..... Lexington
County:..... Fayette
Superintendent: Emmanuel Caulk
Principal: Betsy Rains
Athletic Director: S. Chalk/D. Martin/J. Mo
Head Coach:..... Scott Chalk
Sweet 16® Appearances: 4th
Sweet 16® Titles (Last):..... 0
All-Time Sweet 16® Record: 6-3
First Appearance:..... 1993
Most Recent Appearance:..... 1997

2015-16 SCHEDULE

Date	Opponent	W/L	Score
Nov 30	at Woodford County	W	65-38
Dec 3	Bryan Station	W	84-59
Dec 5	vs. Madison Academy, AL	W	76-62
Dec 8	at Lafayette	W	70-54
Dec 11	at Lexington Catholic	W	63-62
Dec 15	at Lexington Christian	W	64-49
Dec 18	at Fairdale	W	89-58
Dec 21	vs. Trinity (Louisville)	L	70-81
Dec 22	vs. Central	W	57-56
Dec 23	vs. Evanston, IL	L	72-73
Dec 26	vs. Fayette County, GA	W	64-53
Dec 27	vs. Perry County Central	W	53-43
Dec 28	vs. John Hardin	W	74-51
Dec 29	vs. Bryan Station	W	75-40
Dec 30	vs. Trinity (Louisville)	W	71-60
Jan 5	Madison Central	L	54-59
Jan 8	Lexington Christian	W	72-57
Jan 9	vs. New Albany, IN	L	47-55
Jan 12	at Tates Creek	W	75-43
Jan 14	Henry Clay	W	64-46
Jan 16	at Franklin County	W	78-43
Jan 26	Lafayette	W	73-42
Jan 28	at Bryan Station	W	70-40
Feb 5	Tates Creek	W	62-33
Feb 6	vs. Central	W	67-65
Feb 9	Lexington Catholic	W	59-54
Feb 11	at Henry Clay	L	63-66 (ot)
Feb 13	at Taylor County	L	54-55
Feb 16	West Jessamine	W	90-60
Feb 18	at Scott County	W	81-51
Feb 24	vs. Lexington Christian	W	71-56
Feb 26	at Lafayette	W	53-48
Mar 3	vs. Madison Southern	W	72-62
Mar 5	vs. Henry Clay	W	70-62
Mar 7	vs. Scott County	W	51-39

TEAM ROSTER

No.	Name	Ht.	Wt.	Pos.	Yr.
0	Jordan Lewis	6' 0	145	G	Senior
4	Dontell Brown	6' 5	185	C	Junior
5	Michael Corio	6' 2	---	F	Freshman
11	Taveion Hollingsworth	6' 2	155	G	Junior
12	Ben Keplinger	5' 9	125	G	Junior
13	Justin Kelley	6' 3	170	G	Senior
14	Vincent Clark	5' 9	165	G	Senior
15	Javea Richardson	6' 2	155	G/F	Junior
20	Jordan Brown	5' 9	145	G	Senior
21	Jared Gadd	6' 2	165	G	Freshman
22	Tre Homer	6' 0	170	G/F	Sophomore
23	Darius Williams	6' 4	175	G	Senior
31	Matthew Browne	5' 11	165	G/F	Junior
50	Kaelen Whiteside	6' 2	270	F/C	Junior

Head Coach: Scott Chalk

Assistant Coaches: Chris Armstrong, Marquis Estill, Stephon Harris, Jonathan Moore, Devin Ward



2015-16 MERCER COUNTY TITANS (pictured left to right) — BACK ROW: Asst.Coach Adam Shartzter, Asst.Coach Keaton Powell, Alijah Mink, Dylan James, Malik Dow, Garret Gillispie, Will Hager, Trevon Faulkner, Asst.Coach Josh Hamlin, Asst. Coach Bryce Gomes. FRONT ROW: Seth Tatum, Jon Dunning, Andrew Bray, Drew Davis, Head Coach Josh Cook, Jackson Baughman, Connor Souder, Rhyan Lanham, Trey Miller.



QUICK FACTS

Nickname: Titans
Colors: Red, Blue & White
Region: 12
District: 46
City: Harrodsburg
County: Mercer
Superintendent: Dennis Davis
Principal: Malissa Hutchins
Athletic Director: Donald Smith
Head Coach: Josh Cook
Sweet 16® Appearances: 2nd
Sweet 16® Titles (Last): 0
All-Time Sweet 16® Record: 0-1
First Appearance: 2000
Most Recent Appearance: 2000

2015-16 SCHEDULE

Date	Opponent	W/L	Score
Dec 1	Shelby County	W	78-34
Dec 4	vs. South Laurel	W	52-51
Dec 5	at Grant County	W	82-59
Dec 8	at Rockcastle County	W	85-51
Dec 10	at Casey County	W	103-66
Dec 15	at East Jessamine	W	81-38
Dec 18	West Jessamine	W	88-44
Dec 19	Pike County Central	W	87-60
Dec 21	Dixie Heights	W	57-41
Dec 22	Lincoln County	W	65-45
Dec 23	Meade County	W	80-63
Dec 27	vs. Muhlenberg County	W	81-43
Dec 28	vs. Madison Central	W	67-65
Dec 29	at Montgomery County	W	71-56
Jan 5	at Danville	W	78-56
Jan 8	Burgin	W	77-22
Jan 12	at Bourbon County	W	79-47
Jan 15	at Wayne County	W	76-66
Jan 16	at Anderson County	W	76-64
Jan 19	Montgomery County	W	84-51
Jan 26	at Boyle County	W	70-51
Jan 28	at West Jessamine	W	83-79
Jan 29	East Jessamine	W	85-44
Feb 2	at Pulaski County	W	69-58
Feb 6	at Lafayette	L	59-77
Feb 9	Lincoln County	W	82-64
Feb 12	Woodford County	W	66-41
Feb 13	vs. Cordia	W	66-47
Feb 19	at Southwestern	W	86-83
Feb 23	Burgin	W	84-41
Feb 26	West Jessamine	W	79-61
Mar 2	vs. Rockcastle County	W	61-49
Mar 7	vs. Southwestern	W	85-66
Mar 8	vs. Casey County	W	76-60

TEAM ROSTER

No.	Name	Ht.	Wt.	Pos.	Yr.
1	Conner Souder	6' 0	160	Guard	Senior
2	Jackson Baughman	6' 3	165	Guard	Senior
3	Seth Tatum	5' 9	156	Guard	Junior
4	Jon Dunning	6' 1	145	Guard	Junior
5	Malik Dow	6' 4	204	G/F	Senior
10	Andrew Bray	6' 2	175	Forward	Junior
11	Trey Miller	5' 10	160	Guard	Sophomore
12	Trevon Faulkner	6' 4	165	Guard	Sophomore
13	Will Hager	6' 4	195	Guard	Senior
14	Rhyan Lanham	6' 1	150	Guard	Junior
20	Grayson Blevins	5' 9	143	Forward	Junior
21	Alijah Mink	6' 3	175	G/F	Senior
23	Garret Gillispie	6' 5	---	Center	Sophomore
24	Dylan James	6' 4	215	Forward	Junior
34	Drew Davis	6' 3	220	Forward	Senior
	Carter Baughman	5' 8	135	---	Freshman
	Ty Divine	5' 4	112	---	Sophomore
	John Perkins	5' 11	120	---	Junior

Head Coach: Josh Cook

Assistant Coaches: Joseph Gomes, Josh Hamlin



2015-16 BOWLING GREEN PURPLES (pictured left to right) — FRONT ROW: MGR Jordan Roach, #14 Trey Jones, #1 Jonathan Peay, #23 Thomas Booker, #25 Perry Ayers, #10 Seth Chaney, #11 Tanner Rich, MGR Andrew McCann. BACK ROW: Coach Derrick Clubb, Coach Wallace Bridges, Head Coach D.G. Sherrill, #5 Eli Thurman, #4 Collin Jackson, #13 Kyran Jones, #21 Terry Taylor, #12 Jarius Key, #20 Clark Payne, #2 Deangelo Wilson, Coach Garrett Stone, Coach Cedric Browning, Coach Houton Bunton. Not pictured: #15 Jamale Carothers, #22 Jay Buser, #24 Devan Jackson, #3 Nash Hightower.



QUICK FACTS

Nickname: Purples
Colors: Purple & Old Gold
Region: 4
District: 14
City: Bowling Green
County: Warren
Superintendent: Gary Fields
Principal: William King
Athletic Director: DG Sherrill
Head Coach: DG Sherrill
Sweet 16® Appearances: 16th
Sweet 16® Titles (Last): 0
All-Time Sweet 16® Record: 9-15
First Appearance: 1925
Most Recent Appearance: 2015

2015-16 SCHEDULE

Date	Opponent	W/L	Score
Dec 3	Allen County-Scottsville	W	76-45
Dec 4	vs. Graves County	W	62-50
Dec 8	at Elizabethtown	W	61-35
Dec 11	Henderson County	W	66-45
Dec 12	at Hopkinsville	W	69-62 (ot)
Dec 15	at Greenwood	W	85-61
Dec 18	vs. Fern Creek	L	47-59
Dec 21	vs. Ballard	L	61-65
Dec 23	at Fairdale	W	78-50
Dec 28	West Creek, TN	W	79-32
Dec 29	Doss	W	60-57
Dec 30	St. Xavier	W	71-52
Jan 2	South Warren	W	60-53
Jan 5	Barren County	W	49-39
Jan 8	Greenwood	W	57-33
Jan 12	at Russell County	W	71-56
Jan 15	Warren Central	W	60-52
Jan 16	Russellville	W	75-68
Jan 26	at Muhlenberg County	W	79-56
Jan 29	at Warren Central	W	66-61
Feb 2	at South Warren	W	93-49
Feb 6	Ballard	W	62-60
Feb 9	at Owensboro	W	86-58
Feb 12	Warren East	W	79-37
Feb 13	at Warren East	W	68-52
Feb 16	at Russellville	W	76-55
Feb 18	Hopkinsville	W	73-58
Feb 24	South Warren	W	79-59
Feb 27	Warren Central	W	67-65
Mar 2	vs. Glasgow	W	71-26
Mar 7	vs. Russell County	W	61-55
Mar 8	vs. Barren County	W	49-46

TEAM ROSTER

No.	Name	Ht.	Wt.	Pos.	Yr.
1	Johnny Peay	6' 0	137	Guard	Senior
2	Deangelo Wilson	5' 10	157	Guard	Junior
3	Justin Robinson	6' 0	166	Guard	Senior
4	Nash Hightower	5' 10	138	Guard	Sophomore
5	Eli Thurman	6' 0	165	Guard	Sophomore
11	Tanner Rich	5' 10	---	Guard	Junior
12	Jarius Key	6' 5	---	Forward	Sophomore
13	Kyran Jones	6' 6	168	G/F	Junior
14	Tre Jones	5' 10	155	Guard	Sophomore
15	Jamale Carothers	5' 9	184	Guard	Junior
15	Collin Jackson	6' 1	---	Guard	Junior
20	Seth Chaney	6' 3	151	Forward	Senior
20	Clark Payne	6' 2	170	G/F	Junior
21	Terry Taylor	6' 6	175	Forward	Junior
22	Jay Buser	5' 10	153	Guard	Sophomore
23	Thomas Booker	6' 3	---	Guard	Senior
24	Devan Jackson	6' 3	180	Forward	Sophomore
25	Perry Ayers	6' 3	142	Guard	Senior

Head Coach: DG Sherrill

Assistant Coaches: Cedric Browning, Houston Bunton, Derrick Clubb, Garrett Stone



2015-16 ELLIOTT COUNTY LIONS (pictured left to right) — FRONT ROW: Lake Adkins, Kole Whitley, Landon Griffith, Kobi Whitley, Alex Robinson, Collin Howell, Reece Griffith, Chase Porter, Austin Porter, Elijah Faulkner. BACK ROW: Kaden Buck, Tanner Dickerson, Garrett Wright, Gavin Fannin, Barry Branham, Korbin Spencer, John Weaver, Brayden Porter, Gary Fraley, Gage Evans, Ryan Gillum.



QUICK FACTS

Nickname: Lions
Colors: Maroon, Black & White
Region: 16
District: 62
City: Sandy Hook
County: Elliott
Superintendent: C Thomas Potter, II
Principal: Zachary Mayse
Athletic Director: Greg Adkins
Head Coach: Greg Adkins
Sweet 16® Appearances: 5th
Sweet 16® Titles (Last): 0
All-Time Sweet 16® Record: 3-4
First Appearance: 2007
Most Recent Appearance: 2015

2015-16 SCHEDULE

Date	Opponent	W/L	Score
Dec 3	East Carter	W	73-64
Dec 5	vs. Bullitt East	L	68-83
Dec 7	at Menifee County	W	84-51
Dec 8	Fairview	W	74-54
Dec 11	at Boyd County	W	80-78
Dec 19	vs. Russell	W	69-46
Dec 20	vs. Betsy Layne	W	86-47
Dec 22	at Raceland	W	77-47
Dec 28	vs. Bracken County	W	73-57
Dec 29	vs. Newport	W	64-58
Dec 30	at Ashland Blazer	W	73-57
Jan 4	West Carter	W	78-74
Jan 7	at Morgan County	L	58-62
Jan 8	at Lewis County	L	53-55 (ot)
Jan 14	at Rowan County	L	52-58
Jan 16	Menifee County	W	81-37
Jan 19	at Morgan County	L	48-65
Feb 1	at West Carter	L	55-56
Feb 2	at Ashland Blazer	L	46-47
Feb 5	at East Carter	W	76-41
Feb 11	Boyd County	W	76-74
Feb 12	at Raceland	W	55-43
Feb 16	Russell	W	67-55
Feb 18	at Fairview	W	67-51
Feb 24	Morgan County	W	65-53
Feb 26	West Carter	W	69-55
Mar 2	vs. Fairview	W	59-46
Mar 7	vs. Lewis County	W	59-49
Mar 8	vs. Boyd County	W	72-47

TEAM ROSTER

No.	Name	Ht.	Wt.	Pos.	Yr.
3	Chase Porter	6' 1	175	Guard	Junior
4	Gage Evans	5' 9	---	Guard	Freshman
12	Korbin Spencer	6' 1	165	Guard	Freshman
20	Tanner Dickerson	5' 7	---	Guard	Freshman
23	Landon Griffith	5' 6	120	Guard	Senior
24	Reece Griffith	5' 6	120	Guard	Senior
25	Kobi Whitley	5' 11	---	Guard	Senior
30	Kole Whitley	5' 5	---	Guard	8th
31	Austin Porter	5' 9	---	Guard	Junior
32	Alex Robinson	6' 4	---	---	Senior
33	Gavin Fannin	6' 0	---	Forward	Sophomore
40	Collin Howell	6' 5	195	Forward	Senior
45	Jonathan Weaver	6' 7	---	Forward	Sophomore
	Barry Branham	6' 0	---	---	Junior
	Ray Brown	5' 8	---	---	Sophomore
	Kaden Buck	5' 8	---	---	8th
	Gary Fraley	5' 7	---	---	Junior
	Brandon White	5' 2	---	---	Junior

Head Coach: Greg Adkins
Assistant Coach: Kyle Faulkner



2015-16 LAWRENCE COUNTY BULLDOGS (pictured left to right) — BACK ROW: Head Coach Travis York, Darian Maynard, Tanner Black, Josh Ratliff, Cameron Maynard, Alex Gilliam, Asst. Coach Wade Scaggs, Asst. Coach Paul Preece. FRONT ROW: Trey Dotson, Grant Kiser, Austin Chaffin, Robert Dalton, Timmy Dalton, Brandon Richardson, Shawn Moore.



QUICK FACTS

Nickname: Bulldogs
Colors: Red and Black
Region: 15
District: 60
City: Louisa
County: Lawrence
Superintendent: Robbie Fletcher
Principal: Christy Moore
Athletic Director: Travis Feltner
Head Coach: Travis York
Sweet 16® Appearances: 1st
Sweet 16® Titles (Last): 0
All-Time Sweet 16® Record: 0-0
First Appearance: n/a
Most Recent Appearance: n/a

2015-16 SCHEDULE

Date	Opponent	W/L	Score
Dec 1	at East Carter	W	79-65
Dec 11	June Buchanan	W	67-62
Dec 12	at Boyd County	W	83-74
Dec 17	Lewis County	W	69-66
Dec 18	vs. Shelby Valley	W	83-50
Dec 19	vs. June Buchanan	W	75-71
Dec 20	vs. Magoffin County	W	89-74
Dec 21	vs. Fleming County	W	86-66
Dec 22	vs. Montgomery County	L	62-65
Dec 23	vs. St. Henry	W	89-79
Dec 26	vs. Newport Central Catholic	W	84-76
Dec 27	vs. Trinity (Louisville)	L	82-92
Dec 28	vs. Lawton Chiles, FL	W	84-63
Dec 29	vs. Henderson County	W	91-80
Dec 30	vs. Perry County Central	W	55-47
Jan 2	vs. Scott	W	77-76 (ot)
Jan 6	vs. Perry County Central	L	72-83
Jan 7	at Knott County Central	W	85-71
Jan 14	Belfry	W	71-62
Jan 19	at Paintsville	W	95-65
Jan 28	Pike County Central	W	86-76
Jan 29	Phelps	W	81-37
Jan 30	vs. Huntington, WV	L	70-76
Feb 4	at Pike County Central	W	94-79
Feb 6	Johnson Central	W	93-84 (ot)
Feb 11	at Belfry	W	74-58
Feb 12	at Phelps	W	94-43
Feb 18	Sheldon Clark	W	74-34
Feb 22	vs. Phelps	W	68-58
Feb 25	at Belfry	W	89-53
Mar 5	vs. Pikeville	W	77-64
Mar 7	vs. Magoffin County	W	82-61
Mar 8	vs. Johnson Central	W	75-64

TEAM ROSTER

No.	Name	Ht.	Wt.	Pos.	Yr.
0	Trey Dotson	5' 9	130	Guard	Sophomore
1	Robert Dalton	6' 2	165	Guard	Senior
2	Austin Chaffins	5' 11	160	Guard	Senior
3	Grant Kiser	6' 3	175	Forward	Senior
4	Cameron Maynard	6' 6	165	Forward	Junior
5	Shawn Moore	6' 3	140	Guard	Junior
10	Timmy Dalton	6' 3	155	G/F	Junior
11	Alex Gilliam	5' 7	140	Guard	Sophomore
22	Tanner Black	6' 2	165	Forward	Senior
23	Brandon Richardson	6' 2	165	Guard	Senior
44	Josh Ratliff	6' 6	250	Center	Senior
45	Darian Maynard	6' 2	---	---	Sophomore

Head Coach: Travis York

Assistant Coaches: Rick Gilliam, Keary Ratcliffe, Wade Skaggs, Paul Preece



2015-16 DOSS DRAGONS (pictured left to right) — #2 Stephon Franklin, #14 Terez Traynor, #35 Michael Weaver, #30 Meith Reclow, #25 Shawnkel Knight-Goff, #20 Tyione Downs, #21 LaQuay Kennerly, #4 Joseph Roberson, #11 Jaylon Hall, #0 Cameron Maddox, #1 Zha Cobi Stokes, #10 Nick Anderson, #3 Laron Hargrove, #32 Kelshawn Knight-Goff, #5 Kenyi Bryant.



QUICK FACTS

Nickname: Dragons
Colors: Burgundy & Old Gold
Region: 6
District: 22
City: Louisville
County: Jefferson
Superintendent: Donna Hargens
Principal: Marty Pollio
Athletic Director: Danny McCreedy
Head Coach: Tony Williams
Sweet 16® Appearances: 6th
Sweet 16® Titles (Last): 0
All-Time Sweet 16® Record: 6-5
First Appearance: 1980
Most Recent Appearance: 2015

2015-16 SCHEDULE

Date	Opponent	W/L	Score
Dec 1	at Southern	W	69-59
Dec 4	at Fern Creek	L	64-76
Dec 8	Ballard	W	93-71
Dec 11	at Western	W	62-51
Dec 15	Butler	L	57-60
Dec 19	vs. Pulaski County	W	62-43
Dec 20	vs. Muhlenberg County	W	58-54
Dec 21	at McCreary Central	W	76-65
Dec 22	vs. Middlesboro	W	85-22
Dec 28	vs. Trigg County	W	72-54
Dec 29	at Bowling Green	L	57-60
Dec 30	vs. Paducah Tilghman	W	56-53
Jan 5	Valley	W	76-59
Jan 8	at DeSales	W	78-57
Jan 9	at Taylor County	W	67-55
Jan 12	vs. Pleasure Ridge Park	W	51-39
Jan 15	vs. Male	L	48-63
Jan 29	at Pleasure Ridge Park	W	73-58
Jan 30	Moore	W	82-44
Feb 2	at Seneca	W	103-74
Feb 4	at Shawnee	W	87-40
Feb 5	at Iroquois	W	89-33
Feb 6	vs. Warren East	W	101-81
Feb 9	Waggener	W	76-62
Feb 12	Jeffersontown	W	78-54
Feb 16	DuPont Manual	W	70-63
Feb 18	Central	L	69-77
Feb 23	vs. Western	W	71-51
Feb 25	vs. DeSales	W	71-56
Mar 1	Valley	W	63-57
Mar 3	vs. Fern Creek	W	57-44
Mar 7	vs. Bullitt East	W	58-54

TEAM ROSTER

No.	Name	Ht.	Wt.	Pos.	Yr.
0	Cameron Maddox	6' 3	185	SG	Junior
1	Zha Cobi Stokes	6' 1	152	F	Junior
2	Stephon Franklin	6' 0	170	PG	Sophomore
3	Laron Hargrove	6' 3	185	F	Senior
4	Joseph Roberson	5' 8	---	G	Sophomore
5	Kenyi Bryant	6' 4	185	SG, SF	Senior
10	Nick Anderson	5' 10	180	G	Senior
11	Jaylon Hall	6' 5	---	G, F	Junior
13	Kelshawn Knight-Goff	6' 5	205	F	Senior
14	Terez Traynor	6' 3	165	F	Sophomore
20	Tyione Downs	6' 2	175	F	Freshman
21	LaQuay Kennerly	6' 1	140	SG	Sophomore
25	Shawnkel Knight-Goff	6' 3	191	F	Freshman
30	Meith Reclow	6' 4	---	F	Sophomore
35	Michael Weaver	6' 0	---	F	Sophomore

Head Coach: Tony Williams

Assistant Coaches: Jaime Rosado, Andrew Waterhouse, DeSean Gordon



2015-16 MASON COUNTY ROYALS (pictured left to right) — BACK ROW: Asst. Coach Zach Irvine, Asst. Coach Brian Miller, Leevi Dunaway, Ryan Mitchell, Jayden Stewart, Conner Sweeney, Daulton Perkins, Darren Williams, Payton Johnson, Chris Dunaway, Manager Matt Miller, Head Coach Buddy Biggs, Asst. Coach Andy Clarke. FRONT ROW: Jantzen Smith, Jaylen Lofton, Da'rell Henry, Antwavon Williams, Isiah Garrison, Braden Jackson, Tanner Pitakis, Scottie Muse.



QUICK FACTS

Nickname:..... Royals
Colors:..... Royal Blue, White & Gray
Region:..... 10
District:..... 39
City:..... Maysville
County:..... Mason
Superintendent:..... Rick Ross
Principal:..... Chris O'Hearn
Athletic Director:... Jeremy Hawkins/Chris O'Hearn
Head Coach:..... Buddy Biggs
Sweet 16® Appearances:..... 15th
Sweet 16® Titles (Last):..... 2 (2008)
All-Time Sweet 16® Record:..... 21-12
First Appearance:..... 1981
Most Recent Appearance:..... 2010

2015-16 SCHEDULE

Date	Opponent	W/L	Score
Dec 1	Western Brown, OH	W	83-44
Dec 4	at Simon Kenton	L	55-80
Dec 8	Bourbon County	W	73-62
Dec 11	Scott	W	93-87
Dec 12	vs. Woodford County	W	66-60
Dec 15	at Bracken County	W	79-74
Dec 17	at East Carter	W	84-52
Dec 21	Augusta	W	77-66
Dec 22	St. Henry	W	60-44
Dec 23	Montgomery County	L	71-84
Dec 28	vs. McCracken County	W	69-68
Dec 29	vs. Meade County	L	64-74
Dec 30	vs. DeSales	W	79-67
Jan 5	Campbell County	L	65-81
Jan 8	Boone County	W	68-45
Jan 9	at Holmes	L	57-65
Jan 15	Ashland Blazer	W	60-42
Jan 16	at Lexington Catholic	L	74-78
Jan 19	at Greenup County	L	77-85
Jan 26	at Paris	W	60-56
Jan 28	Boyd County	W	67-54
Jan 29	at Rowan County	W	70-62 (ot)
Feb 5	at George Rogers Clark	W	68-62
Feb 10	Montgomery County	W	79-70 (ot)
Feb 12	Harrison County	W	61-48
Feb 16	at Bishop Brossart	L	56-72
Feb 18	Fleming County	W	85-53
Feb 19	Pendleton County	L	60-77
Feb 23	at Bracken County	W	49-43
Feb 25	vs. Augusta	L	61-63
Mar 2	vs. Campbell County	W	72-70
Mar 7	vs. Paris	W	67-63
Mar 8	vs. Augusta	W	48-41

TEAM ROSTER

No.	Name	Ht.	Wt.	Pos.	Yr.
1	Antwavon Williams	6' 0	180	Guard	Senior
2	Darell Henry	5' 7	150	Guard	Senior
3	Chris Dunaway	6' 0	185	Forward	Senior
5	Tanner Pitakis	5' 10	150	Guard	Junior
10	Levi Dunaway	5' 9	130	Guard	Sophomore
11	Isiah Garrison	5' 10	170	Guard	Sophomore
12	Braden Jackson	5' 9	185	---	Sophomore
13	Conner Sweeney	6' 6	215	Forward	Senior
15	Brevin Jones	5' 11	165	---	Sophomore
20	Scottie Muse	5' 6	140	Guard	Sophomore
22	Greg Jones	5' 7	130	---	8th
24	Darren Williams	6' 6	205	Forward	Senior
25	Jantzen Smith	5' 7	170	Guard	Junior
30	Ryan Mitchell	6' 0	130	---	Freshman
31	Dalton Perkins	6' 8	190	Center	Sophomore
32	Jayden Stewart	6' 3	185	Forward	Sophomore
33	Caleb Boyd	6' 1	165	---	Sophomore
34	Sam Kumler	5' 8	140	---	8th
35	Jaylen Lofton	5' 9	180	Guard	Freshman
41	Payton Johnson	6' 0	255	---	Sophomore
43	Xylon Frey	5' 9	135	---	8th

Head Coach: Buddy Biggs

Assistant Coaches: Zachary Irvine, Brian Miller, Vickie Sapp



2015-16 TAYLOR COUNTY CARDINALS (pictured left to right) — BACK ROW: Devin Wasson, Evan Davis, Grant McQueary, Dylan Gaines, Austin Ellis, Trevon Smith, and Marcus Moore. MIDDLE ROW: Cole Frazier, Manager Tanner Barnes, Assistant Coach Chris Goodin, Assistant Coach Greg Oliver, Manager Alic Williams, and DeJohn Irvin. FRONT ROW: David Sloan, Devin Rafferty, Quentin Goodin, Head Coach Richard Gatewood, Eric Quinn, Jarred Rodgers, and Ezra Oliver.



QUICK FACTS

Nickname: Cardinals
Colors: Red, Grey & Black
Region: 5
District: 20
City: Campbellsville
County: Taylor
Superintendent: Roger Cook
Principal: Laura Benningfield
Athletic Director: Jeff Gumm
Head Coach: Richard Gatewood
Sweet 16® Appearances: 7th
Sweet 16® Titles (Last): 0
All-Time Sweet 16® Record: 2-6
First Appearance: 1963
Most Recent Appearance: 2015

2015-16 SCHEDULE

Date	Opponent	W/L	Score
Dec 1	Caverna	W	98-77
Dec 5	vs. Perry County Central	W	70-68
Dec 8	Campbellsville	W	77-54
Dec 11	at Adair County	L	62-75
Dec 19	vs. Central	L	81-90
Dec 21	vs. Waggener	W	67-56
Dec 22	vs. Owen County	L	63-75
Dec 28	vs. Christian Acad. of Knoxville, TN	W	68-62
Dec 29	vs. St. James, MD	L	49-57
Dec 30	vs. Urspring, Germany	W	49-45
Dec 31	vs. Oak Ridge, TN	L	73-91
Jan 2	vs. Covington Catholic	L	38-84
Jan 8	at Campbellsville	W	65-43
Jan 9	Doss	L	55-67
Jan 14	at North Hardin	W	67-59
Jan 16	vs. South Laurel	W	65-58
Jan 19	at Hart County	W	73-41
Jan 26	Adair County	W	74-57
Jan 29	Bryan Station	W	59-52
Feb 5	at Marion County	W	75-67
Feb 6	vs. Murray	L	48-56
Feb 9	Casey County	W	69-65
Feb 11	Marion County	W	86-65
Feb 12	at LaRue County	W	55-50
Feb 13	Paul Laurence Dunbar	W	55-54
Feb 16	Nelson County	W	75-41
Feb 19	Hopkinsville	W	71-64
Feb 24	Campbellsville	W	86-47
Feb 27	Marion County	W	95-69
Mar 2	at Nelson County	W	84-50
Mar 7	vs. North Hardin	W	69-49
Mar 8	vs. Bardstown	W	69-53

TEAM ROSTER

No.	Name	Ht.	Wt.	Pos.	Yr.
2	Devin Rafferty	6' 4	210	Forward	Senior
3	Quentin Goodin	6' 4	190	Guard	Senior
5	TreVon Smith	6' 2	155	Guard	Freshman
10	David Sloan	6' 0	165	Guard	Junior
14	Dylan Gaines	6' 4	175	Forward	Junior
20	DeJhon Irvin	5' 8	155	Guard	Freshman
21	Eric Quinn	6' 1	165	Forward	Senior
23	Austin Ellis	6' 2	165	Forward	Sophomore
24	Ezra Oliver	6' 0	165	Guard	Junior
30	Marcus Moore	5' 10	150	Guard	Sophomore
32	Devan Wasson	5' 11	165	Guard	Freshman
33	Jarrold Rogers	6' 6	210	Center	Senior
35	Jack Miller	6' 2	233	Forward	Senior
41	Grant McQueary	6' 3	165	Forward	Freshman
45	Evan Davis	6' 2	205	Center	Sophomore

Head Coach: Richard Gatewood

Assistant Coaches: Jordan Ballard, Chris Goodin, Greg Oliver



2015-16 SOUTH LAUREL CARDINALS (pictured left to right) — BACK ROW: Zach Feltner, Andrew Griffith, Caleb Taylor, Ryan Anders, Matt Dalton. MIDDLE ROW: Logan Madden, Braden Miller, Clay Weaver, Keenan Hernandez. FRONT ROW: J.J. Ramey, Jared Grubb, Blake Phelps, Chase Carson. Not pictured: Dylan Wagner.



QUICK FACTS

Nickname: Cardinals
Colors: Red, Gray & Black
Region: 13
District: 50
City: London
County: Laurel
Superintendent: Doug Bennett
Principal: Harmon Hodge
Athletic Director: Ryan Nolan
Head Coach: Jeff Davis
Sweet 16® Appearances: 7th
Sweet 16® Titles (Last): 1 (2005)
All-Time Sweet 16® Record: 7-5
First Appearance: 2001
Most Recent Appearance: 2008

2015-16 SCHEDULE

Date	Opponent	W/L	Score
Nov 30	at Franklin County	W	72-53
Dec 4	vs. Mercer County	L	51-52
Dec 5	vs. Owen County	L	74-76 (2ot)
Dec 8	at Whitley County	W	69-47
Dec 11	at North Laurel	W	59-51
Dec 15	Corbin	W	43-41
Dec 18	vs. Cordia	W	65-45
Dec 19	vs. Boyd County	W	68-49
Dec 28	vs. Pike County Central	W	69-63
Dec 29	vs. East Ridge	W	69-40
Dec 30	vs. Phelps	W	72-35
Jan 2	Knox Central	W	77-40
Jan 5	vs. Letcher County Central	W	55-47
Jan 8	vs. Harlan County	L	46-52
Jan 9	vs. Clay County	W	67-49
Jan 12	Bell County	W	41-34
Jan 14	Clay County	W	70-51
Jan 16	vs. Taylor County	L	58-65
Jan 18	at Powell County	W	55-35
Jan 26	at Corbin	L	66-69
Jan 29	at Williamsburg	W	68-20
Jan 30	at West Jessamine	W	74-72
Feb 1	Russell County	W	84-47
Feb 5	North Laurel	W	70-61
Feb 13	Whitley County	W	60-41
Feb 15	Madison Central	L	60-62
Feb 17	Williamsburg	W	65-27
Feb 18	Rockcastle County	W	82-36
Feb 22	vs. Williamsburg	W	67-38
Feb 26	vs. Corbin	W	77-58
Mar 2	vs. Bell County	W	56-35
Mar 5	vs. Knox Central	W	72-47
Mar 7	vs. Clay County	W	69-43

TEAM ROSTER

No.	Name	Ht.	Wt.	Pos.	Yr.
0	Andrew Griffith	6' 4	203	Forward	Senior
1	Keenan Hernandez	5' 11	138	Guard	Sophomore
2	Blake Phelps	6' 1	197	Guard	Junior
4	Alex Hostettler	5' 6	122	Guard	8th
10	Ryan Anders	6' 4	154	Guard	Sophomore
12	Ethan Coots	5' 6	125	Guard	8th
13	Braden Miller	5' 10	198	Guard	Senior
14	Matthew Dalton	6' 2	177	Guard	Freshman
15	Logan Madden	6' 0	139	Guard	Sophomore
23	Matthew Cromer	5' 9	136	Guard	8th
25	Jared Grubb	6' 1	175	Guard	Junior
30	JJ Ramey	6' 2	170	Guard	Freshman
31	Chase Carson	6' 1	167	Guard	Sophomore
32	Zach Feltner	6' 2	232	Forward	Junior
34	Dylan Wagner	6' 4	187	Forward	Sophomore
35	Clay Weaver	6' 1	186	Forward	Sophomore
44	Caleb Taylor	6' 8	265	Center	Senior
	Ace Allen	5' 10	160	---	Freshman
	Chase Bargo	6' 1	130	---	Sophomore
	Dylan Bishop	5' 11	114	---	Freshman
	Tanner Gilmore	5' 8	125	---	Sophomore
	Tyler Noble	5' 10	127	---	Freshman
	Peyton Parker	5' 10	223	---	Freshman
	Tanay Patel	5' 6	---	---	Freshman
	Alex Sizemore	5' 6	---	---	8th
	Kyle Smith	5' 11	206	---	Sophomore
	Landon Wombles	6' 3	198	---	Freshman

Head Coach: Jeff Davis

Assistant Coaches: Jerry Davis, Dennis Hammonds, Trey Smith



2015-16 CHRISTIAN COUNTY COLONELS (pictured left to right) — BACK ROW: Coach Shawn Evans, Coach Darell Keith, 10 JaQuan Long, 15 Javhyon Poindexter, 2 Jaylen Sebree, 33 Detorrior Ware, 35 Cory Trice, 1 Brion Killebrew, 11 Tiavey Mason, Coach Jonathan King, Coach Derrick Hickman. FRONT ROW: 24 Cinque Hampton, 31 Derrius Radford, 32 Devecky Poindexter, Coach Frankie Smith, 3 Tyrik Edwards, 4 Roland Butler, 5 Deontrez Turner.



QUICK FACTS

Nickname: Colonels
Colors: Red, White & Blue
Region: 2
District: 8
City: Hopkinsville
County: Christian
Superintendent: Mary Ann Gemmill
Principal: Christopher Bentzel
Athletic Director: Steve Lovelace
Head Coach: Frankie Smith
Sweet 16® Appearances: 18
Sweet 16® Titles (Last): 1 (2011)
All-Time Sweet 16® Record: 17-16
First Appearance: 1961
Most Recent Appearance: 2011

2015-16 SCHEDULE

Date	Opponent	W/L	Score
Dec 1	Evansville Central, IN	W	80-74
Dec 3	at Caldwell County	W	73-33
Dec 8	at Madisonville-North Hopkins	W	105-64
Dec 11	vs. Warren Central	W	81-53
Dec 12	vs. Independence, TN	W	75-52
Dec 15	at Owensboro	W	71-63
Dec 21	vs. Daviess County	W	66-47
Dec 21	vs. Apollo	W	75-54
Dec 22	vs. McLean County	W	88-44
Dec 28	vs. Belleville West, IL	W	75-56
Dec 29	vs. Champaign (Central), IL	W	80-76 (3ot)
Dec 30	at Centralia, IL	L	44-67
Dec 30	vs. Arlington, TN	L	65-78
Jan 5	Webster County	W	65-33
Jan 8	Paducah Tilghman	W	84-79
Jan 12	at University Heights	W	98-84
Jan 16	vs. Rock Creek Academy, IN	W	74-49
Jan 28	Fort Campbell	W	83-30
Jan 30	Hopkinsville	W	77-67 (ot)
Feb 3	University Heights	W	98-69
Feb 4	Trigg County	W	79-57
Feb 5	Henderson County	W	73-51
Feb 12	at Fort Campbell	W	94-59
Feb 13	at Hopkinsville	W	75-62
Feb 18	at Marshall County	W	55-43
Feb 19	Dawson Springs	W	84-42
Feb 23	Fort Campbell	W	82-32
Feb 26	Hopkinsville	W	70-65
Mar 2	vs. Henderson County	W	58-39
Mar 5	vs. Trigg County	W	80-46
Mar 7	vs. Hopkinsville	W	82-72

TEAM ROSTER

No.	Name	Ht.	Wt.	Pos.	Yr.
1	Brion Killebrew	5' 8	---	Guard	Sophomore
2	Jaylen Sebree	6' 6	175	Forward	Junior
3	Tyrik Edwards	5' 7	---	Guard	Senior
4	Roland Butler	6' 1	---	Forward	Senior
5	Deontrez Turner	5' 4	130	Guard	Senior
10	JaQuon Long	5' 9	169	Forward	Sophomore
11	Tiavey Mason	5' 6	---	Guard	Junior
15	Javhyon Poindexter	5' 10	---	Guard	Junior
22	Brandon Govan	5' 8	---	Guard	Sophomore
24	Cinque Hampton	5' 8	140	Guard	Senior
31	Darrius Radford	6' 2	---	Forward	Senior
32	Devecky Poindexter	6' 2	---	Forward	Senior
33	Detorrior Ware	6' 5	---	Forward	Sophomore
35	Cory Trice	6' 1	148	Guard	Sophomore

Head Coach: Frankie Smith

Assistant Coaches: Shawn Evans, Derrick Hickman, Darell Keith, Jonathan King, Robert Mckay

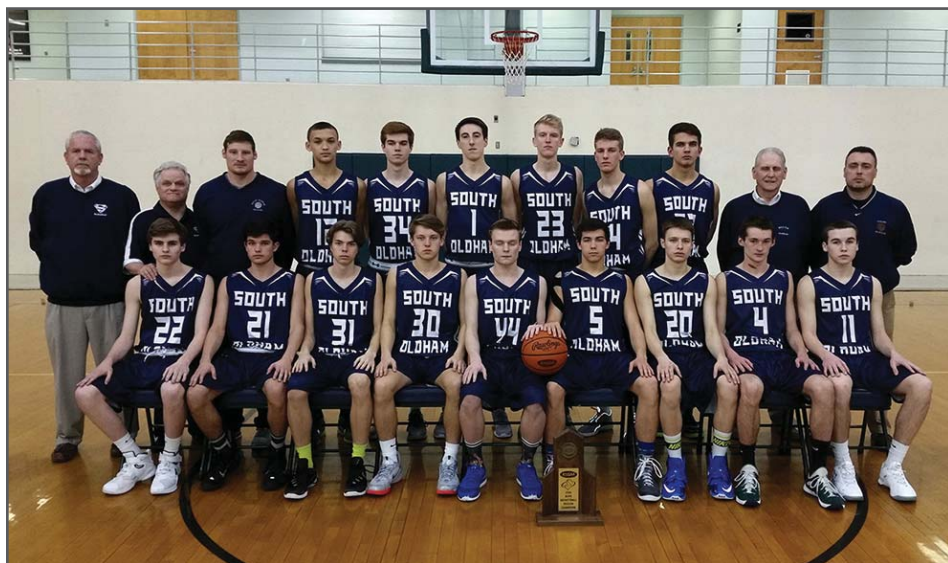

2015-16 SOUTH OLDHAM DRAGONS (pictured left to right) — BACK ROW: Steve Simpson - Head Coach; Dayle Southerland - Statistician; Joe Gamsky - Asst. Coach; Peyton Hicks; Robbie Skelton, Devon Young, Dylan Snook, Trent Bouvet, David Beyerle, Bobby Simpson - Asst. Coach; Mike Herakovic - Asst. Coach. FRONT ROW: Jake Vincent, Grant Williams, Aaron Franklin, Sam Beard, Caleb Clark, Isaac Fields, Dyllon Hoover, Jacob Bray, and Jo Griffin.



QUICK FACTS

Nickname: Dragons
Colors: Forest Green, Navy & Grey
Region: 8
District: 29
City: Crestwood
County: Oldham
Superintendent: Rick McHargue
Principal: Jeff Griffin
Athletic Director: Mitchell Irvin
Head Coach: Steven Simpson
Sweet 16® Appearances: 3rd
Sweet 16® Titles (Last): 0
All-Time Sweet 16® Record: 0-2
First Appearance: 2013
Most Recent Appearance: 2014

2015-16 SCHEDULE

Date	Opponent	W/L	Score
Dec 3	at Shelby County	W	68-48
Dec 5	at Shelbiana Academy-Louisville	W	69-58
Dec 8	Holy Cross (Covington)	W	58-48
Dec 11	at Grant County	W	73-60
Dec 14	at Trimble County	W	89-25
Dec 17	Spencer County	W	56-33
Dec 19	vs. Marion County	W	84-73
Dec 20	vs. Somerset	L	64-77
Dec 21	vs. Union County	W	90-50
Dec 28	Holy Cross (Louisville)	W	83-61
Dec 29	DeSales	W	73-53
Dec 30	Meade County	W	81-70
Jan 2	vs. John Hardin	W	75-56
Jan 8	Oldham County	W	63-53
Jan 11	Collins	W	77-61
Jan 15	at Simon Kenton	W	87-63
Jan 25	North Bullitt	L	54-59
Jan 26	at Carroll County	W	88-49
Jan 29	at Anderson County	L	44-73
Feb 2	at North Oldham	W	59-44
Feb 4	Williamstown	W	92-47
Feb 5	Gallatin County	W	73-60
Feb 8	at Iroquois	W	82-44
Feb 9	at Eminence	W	95-86
Feb 13	at Owen County	L	75-78
Feb 15	at Henry County	W	82-56
Feb 16	at Walton-Verona	W	79-55
Feb 19	at Woodford County	W	80-65
Feb 23	at Trimble County	W	84-29
Feb 26	vs. Oldham County	L	60-74
Mar 2	vs. Owen County	W	81-76
Mar 7	vs. Collins	W	74-70
Mar 8	vs. Anderson County	W	81-44

TEAM ROSTER

No.	Name	Ht.	Wt.	Pos.	Yr.
1	Devin Young	6' 2	140	G	Sophomore
4	Jacob Bray	6' 2	150	G	Senior
5	Isaac Fields	6' 0	150	G	Senior
11	Joe Griffin	5' 10	145	G	Junior
12	Peyton Hicks	6' 0	140	G	Sophomore
20	Dyllon Hoover	6' 1	150	G	Junior
21	Grant Williams	5' 10	130	G	Senior
22	Jake Vincent	6' 0	160	G	Sophomore
23	Dylan Snook	6' 3	170	G	Senior
24	Trenton Bouvet	6' 2	160	G	Senior
30	Sam Beard	5' 10	145	G	Sophomore
31	Franklin Aaron	6' 0	140	G	Junior
33	David Beyerle	6' 1	170	F	Junior
34	Robbie Skelton	6' 2	160	F	Sophomore
	Caleb Clark	5' 8	145	---	Junior

Head Coach: Steven Simpson

Assistant Coaches: Michael Herakovic, Bobby Simpson, Dayle Sutherland



2015-16 OWENSBORO CATHOLIC ACES (pictured left to right) — BACK ROW: Peyton Survant, Max Reid, Hayden Riney, Gabe McFarland, Bailey Ballard, J. D. Marshall, Luke Hayden, Patrick Schepers, Garrison Mayfield, Dylan Wathen. FRONT ROW: Hayden Hartz, Cameron O'Bryan, Ray Zuberer, Mason Robertson, Paul Reid, Luke Payne, Luke Reid, Chandler Coppage, Tez Gray.



QUICK FACTS

Nickname: Aces
Colors: Green & White
Region: 3
District: 9
City: Owensboro
County: Daviess
Superintendent: Jim Mattingly
Principal: Gates Settle
Athletic Director: David Blanford
Head Coach: Tim Riley
Sweet 16® Appearances: 1st
Sweet 16® Titles (Last): 0
All-Time Sweet 16® Record: 0-0
First Appearance: n/a
Most Recent Appearance: n/a

2015-16 SCHEDULE

Date	Opponent	W/L	Score
Dec 1	South Spencer, IN	L	67-70
Dec 4	at Meade County	L	45-64
Dec 8	Muhlenberg County	L	58-68
Dec 11	Owensboro	L	62-64 (ot)
Dec 18	at Apollo	W	53-41
Dec 21	vs. Henderson County	W	47-43
Dec 21	vs. South Warren	W	46-26
Dec 22	vs. Owensboro	L	40-48
Dec 28	vs. Edmonson County	W	62-58
Dec 29	at Ohio County	W	51-43
Dec 30	vs. Carroll County	W	63-44
Jan 2	at Daviess County	W	53-52 (ot)
Jan 8	at Owensboro	W	63-47
Jan 9	at Grayson County	W	49-43
Jan 12	at Trinity (Whitesville)	W	65-60 (ot)
Jan 14	Apollo	W	62-56
Jan 16	McLean County	L	60-61
Jan 25	Frederick Fraize	W	68-37
Jan 28	Hopkinsville	W	85-65
Jan 30	Breckinridge County	W	68-50
Feb 5	Daviess County	L	58-59
Feb 6	vs. Bardstown	W	64-62 (ot)
Feb 10	Warren Central	L	62-77
Feb 13	at Union County	W	92-46
Feb 18	at Muhlenberg County	L	48-50
Feb 19	Ohio County	W	53-42
Feb 24	vs. Owensboro	W	73-54
Feb 26	vs. Apollo	W	54-49
Mar 2	vs. Ohio County	W	47-35
Mar 5	vs. Breckinridge County	W	55-45
Mar 8	vs. Meade County	W	51-40

TEAM ROSTER

No.	Name	Ht.	Wt.	Pos.	Yr.
1	Hayden Riney	5' 11	135	Guard	Sophomore
2	Maxwell Reid	5' 9	150	Guard	Sophomore
3	Paul Reid	5' 11	150	Guard	Senior
5	Peyton Survant	5' 10	140	Guard	Freshman
10	Quaza Gray	5' 11	160	Forward	Junior
11	Ray Zuberer	5' 11	168	Guard	Senior
14	John Marshall	6' 6	170	Forward	Sophomore
21	Luke Hayden	6' 2	165	Guard	Sophomore
22	Luke Reid	6' 0	155	Guard	Senior
23	Patrick Schepers	6' 2	170	Forward	Sophomore
24	Luke Payne	6' 2	190	Forward	Senior
25	Gabriel McFarland	6' 3	150	Forward	Sophomore
32	Mason Robertson	6' 0	200	Forward	Senior
33	Bailey Ballard	6' 4	155	Forward	Sophomore
44	Garrison Mayfield	6' 2	155	Forward	Sophomore
50	Cameron OBryan	5' 10	190	Guard	Senior
	Zach Cecil	5' 11	145	---	Freshman
	Chandler Coppage	6' 0	175	Forward	Junior
	Quanya Gray	5' 5	120	---	Freshman
	Will Warren	6' 2	215	---	Freshman
	Dylan Wathen	5' 9	135	Guard	Sophomore

Head Coach: Tim Riley

Assistant Coaches: Ben Murphy, Travis Owsley, Bob Survant, Gary Glover, Frank Hines

2016 WHITAKER BANK/KHSAA BOYS' SWEET SIXTEEN®

RUPP ARENA • LEXINGTON • MARCH 16-20

2015 WHITAKER BANK/KHSAA BOYS' SWEET SIXTEEN® REVIEW

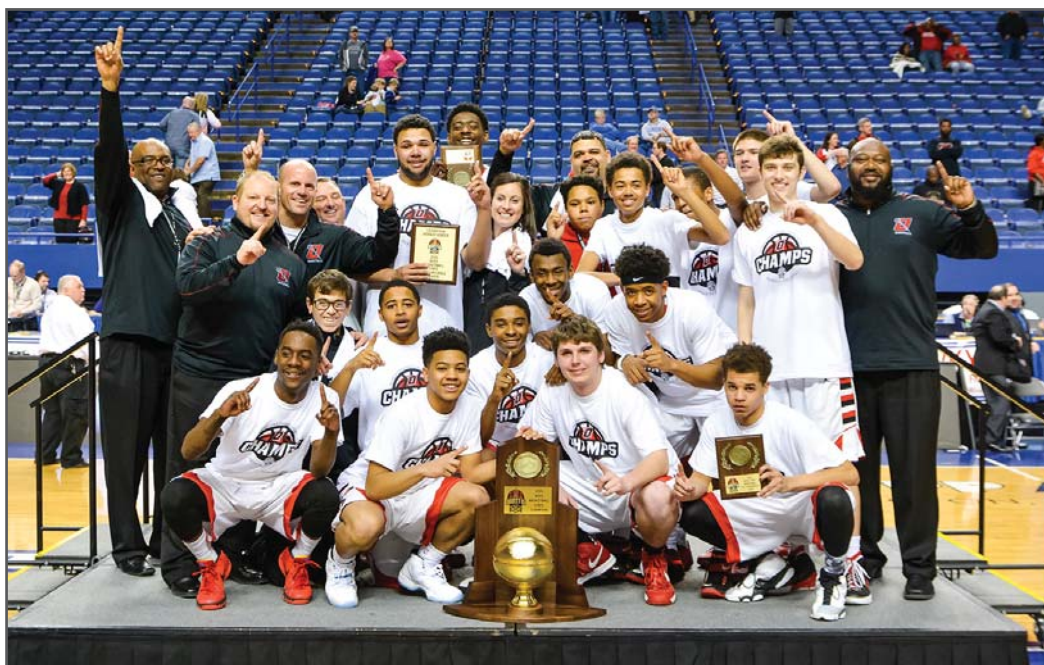

2015 State Champion - Owensboro Red Devils

Most Valuable Player



**Justin Miller
Owensboro**

2015 All-Tournament Team



JaQualis Matlock
Hopkinsville



Terrell Gray
Doss



Jalen Perry
Ballard



Parker Adams
Calloway County



Cole Vonhandorf
Covington Catholic



Bo Schuh
Covington Catholic



Jeremiah Bell
Boyle County



Hagen Tyler
Boyle County



Kyran Jones
Bowling Green



Terry Taylor
Bowling Green



Tucker Sine
Bowling Green



Jacoby Harris
Owensboro



Aric Holman
Owensboro



Justin Miller
Owensboro

Championship Box Score

BOWLING GREEN (31-6)

Head Coach: DG Sherrill

Player	FG	3PT	FT	REB	PF	TP	A	TO	BLK	S	MIN
11 Drobocky, Dane	0-1	0-0	0-0	0	3	0	0	0	0	0	9
21 Taylor, Terry	8-21	0-1	0-0	9	1	16	1	1	1	1	29
10 Sine, Tucker	3-12	3-9	0-0	7	3	9	1	0	0	0	27
14 Carothers, Malik	3-5	0-1	1-4	0	4	7	5	1	0	0	22
25 Ayers, Perry	2-8	0-0	0-0	1	1	4	0	0	0	1	23
01 Peay, Jonathan	0-0	0-0	0-0	0	0	0	0	0	0	0	1
02 Wilson, Deangelo	2-8	0-1	4-5	1	2	8	1	3	1	1	20
03 Robinson, Justin	1-2	0-0	0-0	2	1	2	0	0	0	0	1
05 Yates, Jacob	0-0	0-0	0-0	0	0	0	0	0	0	0	0+
13 Jones, Kyran	3-5	0-0	2-5	8	2	8	1	1	1	1	22
15 Carothers, Jamale	1-1	0-0	0-0	1	0	2	0	0	0	0	3
20 Chaney, Seth	0-0	0-0	0-0	0	0	0	0	0	0	0	1
23 Riehn, Logan	0-1	0-1	2-2	0	0	2	0	0	0	0	2
TEAM.....				4							
Totals.....	23-64	3-13	9-16	33	17	58	9	6	3	4	160

FG%	1st Half: 9-30 (30.0%)	2nd Half: 14-34 (41.2%)	Game: 35.9%
3-Pt.%	1st Half: 2-8 (25.0%)	2nd Half: 1-5 (20.0%)	Game: 23.1%
FT%	1st Half: 3-3 (100.0%)	2nd Half: 6-13 (46.2%)	Game: 56.3%

OWENSBORO (31-4)

Head Coach: Rod Drake

Player	FG	3PT	FT	REB	PF	TP	A	TO	BLK	S	MIN
21 Sanford, Dylan	7-14	4-9	3-4	3	2	21	2	2	0	0	30
32 Holman, Aric	8-13	0-1	4-4	14	4	20	1	3	8	0	29
52 Miller, Justin	4-5	0-0	3-3	10	4	11	5	0	0	0	26
15 Morrow, Darian	2-8	0-3	2-2	2	1	6	0	1	0	0	29
20 Harris, Jacoby	4-7	0-0	6-8	1	2	14	5	1	0	0	29
10 Douglas, Deonte	0-0	0-0	0-0	0	0	0	0	0	0	0	1
11 Wimsatt, Rashai	0-0	0-0	0-0	0	0	0	0	0	0	0	0+
12 Pendelton, Shawn	0-1	0-0	0-0	1	0	0	1	1	0	0	2
23 Washington, Trevor	0-0	0-0	0-0	0	0	0	0	0	0	0	1
24 Phillips, Airius	0-0	0-0	0-0	0	0	0	2	1	0	0	9
33 Brown, Darius	0-0	0-0	0-0	0	1	0	0	0	0	0	1
35 Murphy, Ishawn	0-0	0-0	0-0	0	0	0	0	0	0	0	1
40 Fillman, Gabe	0-0	0-0	2-2	1	0	2	0	0	0	0	1
44 Howard, James	0-0	0-0	0-0	0	0	0	0	0	0	0	1
TEAM.....				1							
Totals.....	25-48	4-13	20-23	32	14	74	16	10	8	0	160

FG%	1st Half: 10-22 (45.5%)	2nd Half: 15-26 (57.7%)	Game: 52.1%
3-Pt.%	1st Half: 2-8 (25.0%)	2nd Half: 2-5 (40.0%)	Game: 30.8%
FT%	1st Half: 5-6 (83.3%)	2nd Half: 15-17 (88.2%)	Game: 87.0%

Score by Quarters:

	1st	2nd	3rd	4th	Total
Bowling Green	12	11	10	25	58
Owensboro	16	11	22	25	74

Attendance: 11,435

Officials: Clayton Brooks, Thad Padon, Kyle Goodlett

2016 WHITAKER BANK/KHSAA BOYS' SWEET SIXTEEN®

RUPP ARENA • LEXINGTON • MARCH 16-20

2015 WHITAKER BANK/KHSAA BOYS' SWEET SIXTEEN® REVIEW



**National Guard
Best & Brightest Award**
Malik Carothers
Bowling Green



**Forcht Bank
All-Around Excellence Award**
Airius Phillips
Owensboro



TED SANFORD AWARD

Dylan Sanford
Owensboro

To foster the ideals exemplified by the first Commissioner of the Kentucky High School Athletic Association, the *Courier-Journal* and Times inaugurated the Ted Sanford Award. Sanford served as Secretary-Treasurer of the Association for 10 years before becoming Commissioner, a position he held from 1947 until retirement in 1972. The award is given annually to a state tournament participant who excels in basketball ability, academics, sportsmanship and citizenship. The recipient of the Ted Sanford Award is also awarded the Ted Cook Scholarship, which has been underwritten by the Cook Tire Company, Inc. since 2013.

Ted Sanford Award Winners (Last 10 years)

- 2006 - Walt Allen, South Laurel
- 2007 - Joe Hood, Warren Central
- 2008 - Landon Slone, Paintsville
- 2009 - Josh Kidd, Hazard
- 2010 - Jarrod Polson, West Jessamine
- 2011 - Gavin Dunagan, Wayne County
- 2012 - Zach Davis, Knott Co. Central
- 2013 - Landry Woods, Wayne County
- 2014 - Keegan Wade Sammons, Knott County Central
- 2015 - Dylan Sanford, Owensboro

Most Valuable Player Award

Instituted as an official award in 1981, the *Lexington Herald-Leader* annually presents the Most Valuable Player Award to the participant in the Boys and Girls tournaments who is voted the most valuable by a panel of media representatives and participating coaches in the tournaments. Unofficial Most Valuable Player recognition had been given by various sources prior to 1981.

*Most Valuable Player Award Winners
(Herald-Leader Trophy since 1981)
(Last five years)*

- 2011 - Anthony Hickey, Christian County
- 2012 - Nathan Dieudonne, Trinity (Lou.)
- 2013 - Dominique Hawkins, Madison Central
- 2014 - Nick Ruthsatz, Covington Catholic
- 2015 - Justin Miller, Owensboro



Most Valuable Player
Justin Miller
Owensboro

Rawlings Scholarship



Brian Clay Nickles
Knott County Central

Bob Roberts Insurance Scholarship



Clay Smotherman
Calloway County

2016 WHITAKER BANK/KHSAA BOYS' SWEET SIXTEEN®

RUPP ARENA • LEXINGTON • MARCH 16-20

2015 WHITAKER BANK/KHSAA BOYS' SWEET SIXTEEN® REVIEW

2015 Boys' Sweet 16® Tournament Results

FIRST ROUND	LEADING SCORER	LEADING REBOUNDER
Owensboro 55, Collins 38	18 - Miller (O)	9 - Holman (O)
Hopkinsville 76, Taylor County 64	23 - Goodin (TC)	8 - Sloan (TC)
Covington Catholic 64, Campbell County 43	29 - Vonhandorf (Cov)	12 - Wilson (CC)
Doss 56, Williamsburg 50	24 - Gray (D)	7 - Griffith (W)
Ballard 82, Johnson Central 69	23 - Perry (B)	15 - Douglas, C. (B)
	23 - Gullett (JC)	
Boyle County 60, Lexington Catholic 59	25 - Bell, J. (BC)	12 - Reese (LC)
Bowling Green 86, Elliott County 44	20 - Jones (BG)	8 - Three players
Calloway Co. 73, Knott Co. Central 68 (2OT)	39 - Justice (KCC)	9 - Justice (KCC)
QUARTERFINALS	LEADING SCORER	LEADING REBOUNDER
Owensboro 71, Hopkinsville 50	23 - Holman (O)	15 - Miller (O)
Covington Catholic 61, Doss 48	17 - Vonhandorf (Cov)	7 - Schuh (Cov)
Boyle County 85, Ballard 70	32 - Tyler (BC)	12 - Tyler (BC)
		12 - Bell, J. (BC)
Bowling Green 65, Calloway County 57	17 - Hunter (CC)	10 - Taylor (BG)
SEMIFINALS	LEADING SCORER	LEADING REBOUNDER
Owensboro 69, Covington Catholic 65 (OT)	21 - Vonhandorf (Cov)	11 - Miller (O)
Bowling Green 68, Boyle County 58	28 - Bell, J. (BC)	14 - Jones (BG)
CHAMPIONSHIP	LEADING SCORER	LEADING REBOUNDER
Owensboro 74, Bowling Green 58	21 - Sanford (O)	14 - Holman (O)



2015 Boys' Sweet 16® Team Highs

Points	86 - Bowling Green vs. Elliott County
FGs Made	31 - Bowling Green vs. Elliott County
FG Attempts	74 - Ballard vs. Johnson Central
FG Percentage	.590 (23-39) - Owensboro vs. Hopkinsville
3PT FGs Made	9 - Calloway County vs. Bowling Green
3PT FG Attempts	25 - Boyle County vs. Bowling Green
3PT FG Percentage	.750 (3-4) - Bowling Green vs. Boyle County
FTs Made	40 - Boyle County vs. Ballard
FT Attempts	47 - Boyle County vs. Ballard
FT Percentage	.870 (20-23) - Owensboro vs. Bowling Green
Rebounds	48 - Ballard vs. Johnson Central
Assists	17 - Owensboro vs. Covington Catholic
Steals	11 - Hopkinsville vs. Owensboro
Blocked Shots	8 - Owensboro vs. Bowling Green
	8 - Boyle County vs. Bowling Green
Turnovers	20 - Williamsburg vs. Doss

2015 Boys' Sweet 16® Individual Highs

Points	39 - Cameron Justice (Knott Co. Central) vs. Calloway Co.
FGs Made	14 - Cameron Justice (Knott Co. Central) vs. Calloway Co.
FG Attempts	25 - Cameron Justice (Knott Co. Central) vs. Calloway Co.
FG Percentage	1.000 (6-6) - Justin Miller (Owensboro) vs. Collins
	1.000 (6-6) - Matt Wilson (Campbell Co.) vs. Cov. Catholic
3PT FGs Made	6 - Hagen Tyler (Boyle County) vs. Ballard
3PT FG Attempts	11 - Skyler Hunter (Calloway County) vs. Bowling Green
3PT FG Percentage	1.000 (2-2) - David Sloan (Taylor County) vs. Hopkinsville
FTs Made	18 - Parker Adams (Calloway County) vs. Knott County Central
FT Attempts	23 - Parker Adams (Calloway County) vs. Knott County Central
FT Percentage	1.000 (10-10) - Hagen Tyler (Boyle County) vs. Ballard
Rebounds	15 - Justin Miller (Owensboro) vs. Hopkinsville
	15 - Corey Douglas (Ballard) vs. Johnson Central
Assists	7 - Braxton Blair (Johnson Central) vs. Ballard
	7 - Malik Carothers (Bowling Green) vs. Elliott County
Steals	5 - Dujuanta Weaver (Doss) vs. Williamsburg
Blocked Shots	8 - Aric Holman (Owensboro) vs. Bowling Green
	8 - Colton Elkins (Boyle County) vs. Bowling Green

2016 WHITAKER BANK/KHSAA BOYS' SWEET SIXTEEN®

RUPP ARENA • LEXINGTON • MARCH 16-20

KHSAA BOYS' SWEET SIXTEEN® ALL-TIME WINNERS

# of Titles	School	Member Since	Years Won
6	Henry Clay	1917	1918, 1919, 1920, 1922, 1924, 1983
6	Lafayette	1924	1942, 1950, 1953, 1957, 1979, 2001
4	Ashland Blazer	1917	1928, 1933, 1934, 1961
4	DuPont Manual	1919	1921, 1923, 1925, 1931
4	Male	1917	1945, 1970, 1971, 1975
4	Owensboro	1917	1949, 1972, 1980, 2015
4	St. Xavier	1920	1926, 1935, 1958, 1962
3	Ballard	1969	1977, 1988, 1999
3	Fairdale	1930	1990, 1991, 1994
2	Breckinridge County	1925	1965, 1995
2	Central	1956	1969, 1974
2	Hazard	1923	1932, 1955
2	Inez*		1941, 1954
2	Mason County	1960	2003, 2008
2	Scott County	1955	1998, 2007
2	Seneca	1958	1963, 1964
2	Shelby County	1961	1966, 1978
1	Breckenridge Training*		1946
1	Brewers*		1948
1	Brooksville/Bracken County	1921	1939
1	Carr Creek*		1956
1	Christian County	1960	2011
1	Clay County	1922	1987
1	Corbin	1920	1936
1	Corinth*		1930
1	Covington Catholic	1935	2014
1	Cuba*		1952
1	Earlington*		1967
1	Eastern	1950	1997
1	Edmonson County	1923	1976
1	Elizabethtown	1919	2000
1	Flaget*		1960
1	George Rogers Clark	1917	1951
1	Glasgow	1924	1968
1	Harlan	1920	1944
1	Hazel Green*		1940
1	Heath	1919	1929
1	Hindman*		1943
1	Holmes	1917	2009
1	Hopkinsville	1919	1985
1	Jeffersontown	1930	2006
1	Laurel County*		1982
1	Lexington Catholic	1945	2002
1	Logan County	1982	1984
1	Madison Central	1926	2013
1	Marion County	1970	1993
1	Maysville*		1947
1	Midway*		1937
1	Millersburg Military Institute*	1921	1927
1	North Marshall*		1959
1	Paintsville	1921	1996
1	Pleasure Ridge Park	1959	1989
1	Pulaski County	1950	1986
1	Sharpe*		1938
1	Shawnee	1950	1973
1	Shelby Valley	1990	2010
1	Simon Kenton	1923	1981
1	South Laurel	1992	2005
1	Trinity (Louisville)	1954	2012
1	University Heights	1920	1992
1	Warren Central	1930	2004

* school is no longer a member of the KHSAA

2016 WHITAKER BANK/KHSAA BOYS' SWEET SIXTEEN®

RUPP ARENA • LEXINGTON • MARCH 16-20

KHSAA BOYS' SWEET SIXTEEN® CHAMPIONSHIP GAME RESULTS

Year	Champion (Coach)	Score	Runner-Up (Coach)	Site
1918	Lexington (Darrill Hart)	16-15	Somerset (Walter Halas)	Centre College, Danville
1919	Lexington (Darrill Hart)	21-17	Somerset (W.H. Ramsey)	U.K. Gym, Lexington
1920	Lexington (Stanley King)	56-13	Ashland (Paul Rhoton)	U.K. Gym, Lexington
1921	duPont Manual (Hubert Wiggs)	32-17	Union Academy (W.B. Trospen)	U.K. Gym, Lexington
1922	Lexington (John Barclay)	55-27	Frankfort (Brad Jones)	U.K. Gym, Lexington
1923	duPont Manual (Neal Arnston)	41-17	Clark County (Basil Hayden)	U.K. Gym, Lexington
1924	Lexington (John Heber)	15-10	Ft. Thomas (Russell Bridges)	Alumni Gym, Lexington
1925	Manual (Neal Arnston)	40-11	Winchester (Walter VanWinkle)	Alumni Gym, Lexington
1926	St. Xavier (Bro. Constant)	26-13	Danville (Phil Beverly)	Alumni Gym, Lexington
1927	M.M.I. (Ward Rees)	34-25	London (J.R. Baker)	Alumni Gym, Lexington
1928	Ashland (James Anderson)	13-11 (40T)	Carr Creek (Oscar Morgan)	Alumni Gym, Lexington
1929	Heath (A.B. Moore)	21-16	Corinth (L.B. Woosley)	Alumni Gym, Lexington
1930	Corinth (Ted Hornback)	22-20	Kavanaugh (Earle Jones)	Alumni Gym, Lexington
1931	duPont Manual (Neal Arnston)	34-23	Tolu (Rupert A. Belt)	Alumni Gym, Lexington
1932	Hazard (Pat Payne)	15-13	Male (Frank White)	Alumni Gym, Lexington
1933	Ashland (Paul Jenkins)	33-25	Horse Cave (W.B. Owen)	Alumni Gym, Lexington
1934	Ashland (Paul Jenkins)	26-13	Danville (Rice Mountjoy)	Alumni Gym, Lexington
1935	St. Xavier (Bob Schumann)	32-18	Newport (Blue Foster)	Alumni Gym, Lexington
1936	Corbin (Nick Denes)	24-18	Nebo (Bailey Winstead)	Alumni Gym, Lexington
1937	Midway (Bobby Burns)	30-22	Inez (Russell Williamson)	Alumni Gym, Lexington
1938	Sharpe (Homer Holland)	36-27	Maysville (Earle Jones)	Alumni Gym, Lexington
1939	Brooksville (Herman Hale)	42-39	Hindman (Pearl Combs)	Alumni Gym, Lexington
1940	Hazel Green (C.H. Wyatt)	35-29	Ashland (Fayne Grone)	Alumni Gym, Lexington
1941	Inez (Russell Williamson)	35-27	St. Xavier (Bob Schumann)	Alumni Gym, Lexington
1942	Lafayette (Maurice Jackson)	44-32	Harlan (Charles McClurg)	Armory, Louisville
1943	Hindman (Pearl Combs)	29-26	St. Xavier (Bob Schumann)	Alumni Gym, Lexington
1944	Harlan (Joe Gilly)	40-28	Dayton (Willard Bass)	Alumni Gym, Lexington
1945	Male (Paul Jenkins)	54-42	Central City (Delmas Gish)	Armory, Louisville
1946	Breckinridge Training (Bob Laughlin)	68-36	Dawson Springs (Paul Stevens)	Armory, Louisville
1947	Maysville (Earle Jones)	54-40	Brewers (McCoy Tarry)	Armory, Louisville
1948	Brewers (McCoy Tarry)	65-48	Maysville (Earle Jones)	Armory, Louisville
1949	Owensboro (Lawrence McGinnis)	65-47	Lafayette (Ralph Carlisle)	Armory, Louisville
1950	Lafayette (Ralph Carlisle)	55-51	Clark County (Letcher Norton)	Armory, Louisville
1951	Clark County (Letcher Norton)	69-44	Cuba (J.B. Story)	Memorial Coliseum, Lexington
1952	Cuba (J.B. Story)	58-52	duPont Manual (John H. Burmaster)	Memorial Coliseum, Lexington
1953	Lafayette (Ralph Carlisle)	84-53	Paducah Tilghman (Otis Dinning)	Memorial Coliseum, Lexington
1954	Inez (Claude Mills)	63-55	Newport (Stanley Arzen)	Memorial Coliseum, Lexington
1955	Hazard (Goebel Ritter)	74-66	Adair County (John Burr)	Memorial Coliseum, Lexington
1956	Carr Creek (Morton Combs)	72-68	Henderson (T.L. Plain)	Memorial Coliseum, Lexington
1957	Lafayette (Ralph Carlisle)	55-52	Eastern (Roy Adams)	Freedom Hall, Louisville
1958	St. Xavier (Gene Rhodes)	60-49	Daviess County (W.B. Sydnor)	Memorial Coliseum, Lexington
1959	North Marshall (Charles Lampley)	64-63	duPont Manual (Jim Casillo)	Memorial Coliseum, Lexington
1960	Flaget (Jim Morris)	65-56	Monticello (Joe Harper)	Freedom Hall, Louisville
1961	Ashland (Bob Wright)	69-50	Lexington Dunbar (S.T. Roach)	Memorial Coliseum, Lexington
1962	St. Xavier (Joe Reibel)	62-58	Ashland (Bob Wright)	Freedom Hall, Louisville
1963	Seneca (Bob Mulcahy)	72-66	Lexington Dunbar (S.T. Roach)	Freedom Hall, Louisville
1964	Seneca (Bob Mulcahy)	66-56	Breckinridge County (Don Morris)	Memorial Coliseum, Lexington
1965	Breckinridge County (Don Morris)	95-73	Cov. Holy Cross (George Schneider)	Freedom Hall, Louisville
1966	Shelby County (Bill Harrell)	62-57	Male (John Rendek)	Freedom Hall, Louisville
1967	Earlington (Bob Fox)	54-53	Covington Catholic (Mote Hils)	Freedom Hall, Louisville
1968	Glasgow (Jim Richards)	77-68	Seneca (George Unseld)	Freedom Hall, Louisville
1969	Central (Robert Graves)	101-72	Ohio County (Ralph Underhill)	Freedom Hall, Louisville
1970	Male (Jim Huter)	70-69	Madison (Ray Vencill, Jr.)	Freedom Hall, Louisville
1971	Male (Jim Huter)	83-66	Anderson County (Jack Upchurch)	Freedom Hall, Louisville
1972	Owensboro (Bobby Watson)	71-63	Elizabethtown (Ray Vencill, Jr.)	Freedom Hall, Louisville

2016 WHITAKER BANK/KHSAA BOYS' SWEET SIXTEEN®

RUPP ARENA • LEXINGTON • MARCH 16-20

KHSAA BOYS' SWEET SIXTEEN® CHAMPIONSHIP GAME RESULTS

Year	Champion (Coach)	Score	Runner-Up (Coach)	Site
1973	Shawnee (James Gordon)	81-68	Male (Jim Huter)	Freedom Hall, Louisville
1974	Central (Robert Graves)	59-54	Male (Wade Houston)	Freedom Hall, Louisville
1975	Male (Wade Houston)	74-59	Henry Clay (Al Prewitt)	Freedom Hall, Louisville
1976	Edmonson County (Bo Davenport)	74-52	Christian County (Lyle Dunbar)	Freedom Hall, Louisville
1977	Ballard (Richard Schmidt)	68-59	Valley (Glenn Collie)	Freedom Hall, Louisville
1978	Shelby County (Tom Creamer)	68-66 (OT)	Cov. Holmes (Reynolds Flynn)	Freedom Hall, Louisville
1979	Lafayette (Jock Sutherland)	62-52	Christian County (Lyle Dunbar)	Rupp Arena, Lexington
1980	Owensboro (Bobby Watson)	57-56	Doss (Leon Mudd)	Freedom Hall, Louisville
1981	Simon Kenton (Larry Miller)	70-63	Mason County (Allen Feldhaus)	Rupp Arena, Lexington
1982	Laurel County (Chuck Broughton)	53-51	North Hardin (Ron Bevars)	Rupp Arena, Lexington
1983	Henry Clay (Al Prewitt)	35-33 (3OT)	Carlisle County (Craynor Slone)	Rupp Arena, Lexington
1984	Logan County (Gerald Sinclair)	83-70	Bourbon County (Russ Day)	Rupp Arena, Lexington
1985	Hopkinsville (Daryl Hallmark)	65-64	Clay County (Bobby Keith)	Rupp Arena, Lexington
1986	Pulaski County (Dave Fraley)	47-45	Pleasure Ridge Park (Dale Mabrey)	Rupp Arena, Lexington
1987	Clay County (Bobby Keith)	76-73 (OT)	Ballard (Scott Davenport)	Rupp Arena, Lexington
1988	Ballard (Scott Davenport)	88-79	Clay County (Bobby Keith)	Freedom Hall, Louisville
1989	Pleasure Ridge Park (Dale Mabrey)	75-73	Wayne County (Rodney Woods)	Rupp Arena, Lexington
1990	Fairdale (Stan Hardin)	77-73	Cov. Holmes (Mike Flynn)	Freedom Hall, Louisville
1991	Fairdale (Stan Hardin)	67-63	Tates Creek (Nolan Barger)	Rupp Arena, Lexington
1992	University Heights (Jeff Jackson)	59-57	Lexington Catholic (Danny Haney)	Freedom Hall, Louisville
1993	Marion County (Tim Davis)	85-77	Paul Dunbar (Frank Watson)	Rupp Arena, Lexington
1994	Fairdale (Lloyd Gardner)	59-56	Paul Dunbar (Frank Watson)	Freedom Hall, Louisville
1995	Breckinridge County (Dean Hobbs)	70-63	Pleasure Ridge Park (Dale Mabrey)	Rupp Arena, Lexington
1996	Paintsville (Bill Runyon)	71-53	Ashland Blazer (Wayne Breeden)	Rupp Arena, Lexington
1997	Eastern (Bryce Hibbard)	71-59	Highlands (John Messmer)	Rupp Arena, Lexington
1998	Scott County (Billy Hicks)	89-78	Paintsville (Bill Runyon)	Rupp Arena, Lexington
1999	Ballard (Chris Renner)	71-47	Scott County (Billy Hicks)	Rupp Arena, Lexington
2000	Elizabethtown (James Haire)	79-69	Lexington Catholic (Danny Haney)	Rupp Arena, Lexington
2001	Lafayette (Don Adkins)	54-49	Male (Bryce Hibbard)	Rupp Arena, Lexington
2002	Lexington Catholic (Danny Haney)	83-53	Paducah Tilghman (Bill Chumbler)	Rupp Arena, Lexington
2003	Mason County (Kelly Wells)	86-65	Ballard (Chris Renner)	Rupp Arena, Lexington
2004	Warren Central (Tim Riley)	66-56	Mason County (Kelly Wells)	Rupp Arena, Lexington
2005	South Laurel (Steve Wright)	72-59	Warren Central (Tim Riley)	Rupp Arena, Lexington
2006	Jeffersontown (Jeff Morrow)	61-48	Apollo (Tony Hopper)	Rupp Arena, Lexington
2007	Scott County (Billy Hicks)	56-50	Ballard (Chris Renner)	Rupp Arena, Lexington
2008	Mason County (Chris O'Hearn)	57-48	Holmes (David Henley)	Rupp Arena, Lexington
2009	Holmes (David Henley)	67-63 (2OT)	Central (Doug Bibby)	Rupp Arena, Lexington
2010	Shelby Valley (Jason Booher)	73-61	Ballard (Chris Renner)	Rupp Arena, Lexington
2011	Christian County (Kerry Stovall)	65-63 (2OT)	Rowan County (Shawn Thacker)	Rupp Arena, Lexington
2012	Trinity (Louisville) (Mike Szabo)	71-53	Scott County (Billy Hicks)	Rupp Arena, Lexington
2013	Madison Central (Allen Feldhaus, Jr.)	65-64	Ballard (Chris Renner)	Rupp Arena, Lexington
2014	Covington Catholic (Scott Ruthsatz)	59-51 (OT)	Scott County (Billy Hicks)	Rupp Arena, Lexington
2015	Owensboro (Rod Drake)	74-58	Bowling Green (DG Sherrill)	Rupp Arena, Lexington

**Complete Boys' Sweet 16® State Tournament
History and Records available at
KHSAA.org**

2016 WHITAKER BANK/KHSAA BOYS' SWEET SIXTEEN®

RUPP ARENA • LEXINGTON • MARCH 16-20

KHSAA BOYS' SWEET SIXTEEN® YEAR-BY-YEAR RESULTS

1916

First Round
Henderson 78, LaGrange 14
Monticello 74, Clark Co. 18
Somerset 57, Danville 8
Winchester 31, Dayton 25
Semifinals
Henderson 44, Monticello 26
Somerset 27, Winchester 16
Consolation Round
LaGrange 58, Clark Co. 10
Dayton 28, Danville 21
Championship
Henderson 37, Somerset 14

1917

First Round
Somerset 24, Clark Co. 13
Monticello 29, Centre Academy 13
Owensboro 17, Danville 8
Lawrenceburg 23, Hopkinsville 11
Semifinals
Somerset 19, Monticello 17
Owensboro 28, Lawrenceburg 10
Championship
Owensboro 12, Somerset 9

Note: Records from 1916 and 1917 not included in composite results as these tournaments were not overseen by the KHSAA.

1918

Preliminary
Somerset 29, Paris 12
Monticello 47, Kavanaugh 26
Kavanaugh 20, Danville 14
Lexington 35, Monticello 17
Paris 44, Covington 18
Paris 44, Kavanaugh 18
Lexington 23, Danville 14
Somerset 63, Covington 18
Championship
Lexington 16, Somerset 15

1919

Quarterfinals
Somerset 30, Danville 24
Paris 46, Georgetown 11
Lexington 52, Carrollton 5
Winchester 27, Model 17
Semifinals
Somerset 26, Paris 21
Lexington 41, Winchester 10
Championship
Lexington 21, Somerset 17

1920

First Round
Lexington 47, Wesleyan High 10
Covington 42, Newport 12
Paris 44, Lawrenceburg 14
Clark Co. 38, Cynthiana 11
Owensboro 21, Georgetown 20
Ashland Blazer 29, Monticello 25
Anderson Co. 35, Carrollton 14
Pikeville College 23, Maysville 16
Quarterfinals
Lexington 43, Covington 18
Paris 43, Clark Co. 11
Anderson Co. 35, Owensboro 17
Ashland Blazer 28, Pikeville College 20

Semifinals

Lexington 24, Paris 15
Ashland Blazer 33, Anderson Co. 15
Championship
Lexington 56, Ashland Blazer 13

1921

Preliminary
Owensboro 31, LaGrange 6
Monticello 24, Paducah 16
Quarterfinals
DuPont Manual 32, Clark Co. 16
Monticello 26, Owensboro 18
Pikeville 30, Shepherdsville 26
Union College 34, Carrollton 31
Semifinals
DuPont Manual 21, Monticello 19
Union College 43, Pikeville 12
Championship
DuPont Manual 32, Union College 17

1922

First Round
Carrollton 35, Flemingsburg 26
Monticello 26, Owensboro 18
Pikeville 43, Adairville 14
Frankfort 33, Ashland Blazer 17
Winchester 21, Paducah 15
Shepherdsville 29, Union Academy 25
Quarterfinals
Monticello 26, Carrollton 12
Frankfort 25, Pikeville 14
Winchester 18, Shepherdsville 17
Lexington 54, Columbia 4
Semifinals
Frankfort 18, Monticello 8
Lexington 51, Winchester 15
Championship
Lexington 55, Frankfort 7

1923

First Round
Hazard Bible Institute 18, Fort Thomas 15
Somerset 42, Columbia 22
DuPont Manual 30, Owensboro 21
Ogden College 34, LaGrange 15
Clark Co. 29, Lexington 28
Flemingsburg 28, Frankfort 16
Heath 22, Catlettsburg 14
Henderson 34, Sue Bennett 33
Quarterfinals
Hazard Bible Institute 32, Somerset 15
DuPont Manual 64, Ogden College 19
Clark Co. 24, Flemingsburg 22
Henderson 25, Heath 20
Semifinals
DuPont Manual 37, Hazard Bible Institute 20
Clark Co. 30, Henderson 23
Championship
DuPont Manual 41, Clark Co. 17

1924

Preliminary
DuPont Manual 29, Henderson 6
Monticello 25, Carrollton 12
First Round
DuPont Manual 37, Monticello 20
Winchester 28, London 27
Lexington 21, Paducah 14
Hazard Bible Institute 20, Frankfort 18
Memorial Consolidated 41, Smiths Grove 17
Fort Thomas 25, Pikeville 19

Owensboro 39, Brooksville 3
Ashland Blazer 21, Russell Cave Academy 17
Quarterfinals
DuPont Manual 34, Winchester 11
Lexington 22, Hazard Bible Institute 16
Fort Thomas 37, Memorial Consolidated 12
Ashland Blazer 21, Owensboro 13
Semifinals
Lexington 21, DuPont Manual 16
Fort Thomas 37, Ashland Blazer 11
Championship
Lexington 15, Fort Thomas 10

1925

Preliminary
DuPont Manual 25, Lexington 13
London 32, Hazard 13
First Round
DuPont Manual 32, London 11
Pikeville 18, Ashland Blazer 11
Owensboro 30, Bowling Green 15
Newport 29, Henderson 17
Horse Cave 22, Campbellsville College 16
Winchester 34, Brooksville 16
Frankfort 22, Almo 14
Monticello 29, Carrollton 21
Quarterfinals
DuPont Manual 21, Pikeville 19
Newport 33, Owensboro 22
Winchester 26, Horse Cave 15
Monticello 25, Frankfort 21
Semifinals
DuPont Manual 24, Newport 10
Winchester 20, Monticello 19
Championship
DuPont Manual 44, Winchester 10

1926

Preliminary
Owensboro 29, Carrollton 17
Ashland Blazer 34, Lynn Grove 12
First Round
Ashland Blazer 23, Owensboro 10
Horse Cave 37, Covington 23
Winchester 21, Augusta 19, 20T
Danville 24, Henderson 19
St. Xavier 28, Bowling Green 16
Pikeville 21, Harlan 10
Lexington 40, Hazard 21
Frankfort 19, Columbia 18
Quarterfinals
Ashland Blazer 42, Horse Cave 22
Danville 42, Winchester 19
St. Xavier 24, Pikeville 17
Lexington 36, Frankfort 11
Semifinals
Danville 19, Ashland Blazer 16 (OT)
St. Xavier 24, Lexington 21
Championship
St. Xavier 26, Danville 13

1927

Preliminary
London 52, LaCenter 11
Ashland Blazer 33, Owensboro 19
Covington 21, DuPont Manual 18
Millersburg Military Institute 39, Newton 15
Marrowbone 24, Wickliffe 14
Minerva 28, Memorial 21
Covington 15, Ashland Blazer 13
Millersburg Military Institute 31, Marrowbone 20
Semifinals

London 26, Covington 20
Millersburg Military Institute 23, Minerva 16
Championship
Millersburg Military Institute 34, London 25

1928

First Round
Covington 46, Heath 23
St. Xavier 53, Central City 14
Ashland Blazer 16, Danville 8
Henderson 31, Middlesboro 24
Carr Creek 31, Walton 11
Minerva 34, Corydon 14
Woodburn 26, Wickliffe 25
Lawrenceburg 38, LaGrange 21
Quarterfinals
Covington 26, St. Xavier 25
Ashland Blazer 25, Henderson 13
Carr Creek 21, Minerva 11
Lawrenceburg 38, Woodburn 21
Semifinals
Ashland Blazer 22, Covington 13
Carr Creek 37, Lawrenceburg 11
Championship
Ashland Blazer 13, Carr Creek 11, (40T)

1929

First Round
St. Xavier 19, Hazard 17
Ashland Blazer 27, Columbia 8
Central City 30, Henderson 27
Heath 27, Lexington 25
Corydon 35, Red House 16
Stearns 18, Almo 16
Corinth 34, Woodburn 21
Eminence 19, Betsy Layne 14
Quarterfinals
St. Xavier 23, Ashland Blazer 13
Heath 22, Central City 15
Corydon 29, Stearns 8
Corinth 21, Eminence 17
Semifinals
Heath 26, St. Xavier 23
Corinth 35, Corydon 13
Championship
Heath 21, Corinth 6

1930

First Round
Betsy Layne 21, Paducah 14
Hazard 17, DuPont Manual 14
Lexington 27, Mount Sterling 7
Corinth 31, Woodburn 16
Carr Creek 19, Moreland 15
Tolu 20, Sacramento 13
Cloverport 22, Clarkson 15
Quarterfinals
Hazard 23, Betsy Layne 19
Kavanaugh 25, Lexington 20
Corinth 17, Carr Creek 11
Tolu 27, Cloverport 24
Semifinals
Kavanaugh 14, Hazard 11
Corinth 26, Tolu 25
Championship
Corinth 22, Kavanaugh 20

1931

First Round
DuPont Manual 36, Heath 22
Central City 30, Benham 19

2016 WHITAKER BANK/KHSAA BOYS' SWEET SIXTEEN®

RUPP ARENA • LEXINGTON • MARCH 16-20

KHSAA BOYS' SWEET SIXTEEN® YEAR-BY-YEAR RESULTS

Covington 23, Owensboro 16
Kavanaugh 24, Ashland Blazer 20 (OT)
Betsy Layne 23, University High 13
Woodburn 29, Lebanon Junction 16
Tolu 43, Olmstead 19
Blackford 25, Carr Creek 19
Quarterfinals
DuPont Manual 18, Central City 17
Covington 20, Kavanaugh 13
Betsy Layne 21, Woodburn 16
Tolu 32, Blackford 13
Semifinals
DuPont Manual 14, Covington 10 (OT)
Tolu 28, Betsy Layne 11
Championship
DuPont Manual 34, Tolu 23

1932
First Round
Male 18, Dry Ridge 14
Birmingham 28, Lexington 21
Paris 44, Central City 16
Ashland Blazer 36, Tompkinsville 18
Hazard 27, Virgie 10
Danville 29, Bardstown 12
Waco 48, Lowes 22
Newport 28, Corydon 16
Quarterfinals
Male 24, Birmingham 20 (2OT)
Paris 32, Ashland Blazer 21
Hazard 26, Danville 12
Newport 21, Waco 16
Semifinals
Male 18, Paris 16
Hazard 28, Newport 24
Championship
Hazard 15, Male 13

1933
First Round
Ashland Blazer 45, Tompkinsville 28
Male 31, Paintsville 13
Kavanaugh 47, Guthrie 8
Danville 41, Clear Springs 25
Hazel Green 27, Paris 26
Corinth 26, Walton 14
Horse Cave 44, Henderson 29
Hazard 30, Heath 21
Quarterfinals
Ashland Blazer 20, Male 18
Danville 23, Kavanaugh 17
Hazel Green 24, Corinth 22 (OT)
Horse Cave 28, Hazard 27
Semifinals
Ashland Blazer 21, Danville 20
Horse Cave 21, Hazel Green 20
Championship
Ashland Blazer 33, Horse Cave 25

1934
First Round
Hazel Green 44, Bardwell 25
Inez 31, Corinth 23
Hazard 21, Tompkinsville 14
Ashland Blazer 27, Paris 21
Lexington 34, Calvert City 25
Horse Cave 33, DuPont Manual 16
Danville 18, Central City 16 (OT)
Highlands 25, Sacramento 16
Quarterfinals
Hazel Green 34, Inez 16
Ashland Blazer 18, Hazard 15

Horse Cave 24, Lexington 22
Danville 21, Highlands 19
Semifinals
Ashland Blazer 13, Hazel Green 7
Danville 26, Horse Cave 24
Championship
Ashland Blazer 26, Danville 13

1935
First Round
Danville 33, Kirksey 19
Tompkinsville 24, Annnville 19
Newport 30, Frankfort 20
Maysville 15, Dixon 12
Mount Sterling 24, Campbellsburg 23
St. Xavier 22, Benham 16
Calvert City 44, Bardstown 26
Inez 20, Central City 15
Quarterfinals
Danville 26, Tompkinsville 22
Newport 23, Maysville 18
St. Xavier 29, Mount Sterling 16
Inez 29, Calvert City 16
Semifinals
Newport 22, Danville 13
St. Xavier 34, Inez 19
Championship
St. Xavier 32, Newport 18

1936
First Round
Munfordville 25, Danville 22
Nebo 31, Russell 6
Inez 20, Whitesburg 15
DuPont Manual 37, Hartford 13
Corbin 27, Kirksey 24
Henderson 40, College High 24
Paris 18, Midway 17
Newport 30, LaGrange 28
Quarterfinals
Nebo 31, Munfordville 21
Inez 21, DuPont Manual 17
Corbin 27, Henderson 17
Paris 20, Newport 7
Semifinals
Nebo 21, Inez 18
Corbin 33, Paris 19
Championship
Corbin 24, Nebo 18

1937
First Round
Midway 43, Horse Cave 23
Pilot Oak 30, Breckinridge Training 27
Maysville 29, Shady Grove 23
St. Xavier 23, Corydon 19
Monticello 25, McHenry 23
Inez 31, College High 26
Hazard 24, Knox Central 15
Newport 43, Carrollton 19
Quarterfinals
Midway 32, Pilot Oak 23
St. Xavier 25, Maysville 22
Inez 50, Monticello 26
Hazard 30, Newport 22
Semifinals
Midway 30, St. Xavier 25
Inez 37, Hazard 22
Championship
Midway 30, Inez 22

1938
First Round
Harlan 28, Lewisburg 24 (OT)
St. Xavier 31, Central City 13
Bellevue 32, Burgin 19
Sharpe 50, Carrollton 33
Highland 37, Corydon 16
Maysville 44, Russell 31
Frenchburg 26, Hazard 21
Madisonville 31, Horse Cave 30
Quarterfinals
St. Xavier 46, Harlan 25
Sharpe 42, Bellevue 29
Maysville 25, Highland 23 (OT)
Frenchburg 23, Madisonville 19
Semifinals
Sharpe 26, St. Xavier 23
Maysville 26, Frenchburg 20
Third Place
St. Xavier 47, Frenchburg 17
Championship
Sharpe 36, Maysville 27

1939
First Round
Madison 28, Paducah 27
Hindman 38, McHenry 23
Corbin 20, Breckinridge Training 17
Eminence 34, St. Xavier 33
Morganfield 23, Madisonville 21 (OT)
Brooksville 42, Horse Cave 36
Olmstead 31, Danville 26
Covington 29, Inez 26
Quarterfinals
Hindman 30, Madison 23
Corbin 28, Eminence 24
Brooksville 40, Morganfield 30
Covington 35, Olmstead 30
Semifinals
Hindman 31, Corbin 17
Brooksville 30, Covington 23
Third Place
Covington 33, Corbin 16
Championship
Brooksville 42, Hindman 39

1940
First Round
Inez 42, Hughes-Kirkpatrick 26
Cave City 35, Lafayette 30
Morganfield 28, Kuttawa 26
Hazel Green 36, St. Xavier 31
Williamsburg 26, Bardstown St. Joseph 24
Brooksville 43, Anchorage 23
Ashland Blazer 39, Newport 29
Reidland 25, Hazard 22
Quarterfinals
Inez 44, Cave City 25
Hazel Green 39, Morganfield 28
Williamsburg 26, Brooksville 22
Ashland Blazer 49, Reidland 25
Semifinals
Hazel Green 27, Inez 23
Ashland Blazer 31, Williamsburg 23
Third Place
Inez 48, Williamsburg 12
Championship
Hazel Green 35, Ashland Blazer 29

1941
First Round
Henry Clay 33, Bowling Green 23

Hardinsburg 33, Somerset 28
St. Xavier 46, Dayton 30
Maysville 51, Catlettsburg 27
Hazard 35, Valley 25
Inez 37, Williamsburg 21
Rineyville 39, Clinton 25
Hardin 48, Hartford 29
Quarterfinals
Henry Clay 35, Hardinsburg 27
St. Xavier 37, Maysville 26
Inez 31, Hazard 24
Hardin 53, Rineyville 43
Semifinals
St. Xavier 35, Henry Clay 33
Inez 29, Hardin 28
Third Place
Hardin 32, Henry Clay 31
Championship
Inez 35, St. Xavier 27

1942
First Round
New Concord 54, Rineyville 34
St. Xavier 38, Fairdale 23
Lafayette 46, Daviess Co. 38
Berry 50, Dorton 39
Mount Sterling 49, Sharpe 32
Harlan 53, Franklin 25
Hartford 47, Walton 42
Hazel Green 27, Hindman 23
Quarterfinals
St. Xavier 49, New Concord 40
Lafayette 49, Berry 27
Harlan 40, Mount Sterling 37
Hazel Green 39, Hartford 33
Semifinals
Lafayette 27, St. Xavier 24
Harlan 42, Hazel Green 40
Third Place
St. Xavier 55, Hazel Green 48
Championship
Lafayette 44, Harlan 32

1943
First Round
Daviess Co. 49, Hartford 39
Benton 37, Crofton 24
Howe Valley 35, Valley 28
St. Xavier 63, Bowling Green 37
Mount Sterling 44, Dayton 38
Elkhorn City 34, Millersburg Military 31
Hindman 24, Henry Clay 21
Harlan 63, Wayne Co. 30
Quarterfinals
Benton 39, Daviess Co. 30
St. Xavier 36, Howe Valley 30
Mount Sterling 40, Elkhorn City 29
Hindman 30, Harlan 23
Semifinals
St. Xavier 33, Mount Sterling 27
Hindman 46, Benton 31
Third Place
Mount Sterling 48, Benton 35
Championship
Hindman 29, St. Xavier 26

1944
First Round
Valley 35, Bowling Green 33
Madison 45, Hindman 32
Dayton 45, Male 33
Brewers 45, Rineyville 37

2016 WHITAKER BANK/KHSAA BOYS' SWEET SIXTEEN®

RUPP ARENA • LEXINGTON • MARCH 16-20

KHSAA BOYS' SWEET SIXTEEN® YEAR-BY-YEAR RESULTS

Brooksville 47, London 33
Olive Hill 46, Dawson Springs 30
Harlan 46, Daviess Co. 29
Elkhorn City 48, McHenry 40
Quarterfinals
Madison 26, Valley 25
Dayton 46, Brewers 41
Olive Hill 23, Brooksville 20
Harlan 37, Elkhorn City 27
Semifinals
Dayton 41, Madison 32
Harlan 29, Olive Hill 26
Third Place
Madison 40, Olive Hill 28
Championship
Harlan 40, Dayton 28

1945
First Round
Elkhorn City 39, Valley 31
Harlan 43, Covington 33
Central City 54, Rineyville 37
Madison 53, Paducah 51
Providence 45, Vicco 34
Danville 54, Dawson Springs 30
Bowling Green 46, Clark Co. 40
Male 44, Maysville 41
Quarterfinals
Harlan 49, Elkhorn City 36
Central City 32, Madison 28
Danville 40, Providence 38
Male 31, Bowling Green 23
Semifinals
Central City 34, Harlan 30
Male 50, Danville 20
Third Place
Harlan 43, Danville 39
Championship
Male 54, Central City 42

1946
First Round
College High 47, Vicco 35
Valley 43, Drakesboro 37
Owensboro 45, McCreary Co. 39
Breckinridge Training 53, Williamsburg 43
Lawrenceburg 38, Male 37
Dawson Springs 55, Brewers 51
Fort Knox 50, Inez 46
Maysville 50, Campbell Co. 34
Quarterfinals
Valley 36, College High 31
Breckinridge Training 52, Owensboro 42
Dawson Springs 57, Lawrenceburg 38
Fort Knox 46, Maysville 38
Semifinals
Breckinridge Training 48, Valley 28
Dawson Springs 55, Fort Knox 47
Third Place
Fort Knox 44, Valley 33
Championship
Breckinridge Training 68, Dawson Springs 26

1947
First Round
Madison 59, Dawson Springs 54
Hazard 35, Valley 33
Male 44, Hazel Green 38
Brewers 43, Bowling Green 36
Maysville 39, Corbin 30
Magnolia 45, Dixie Heights 43 (OT)
Owensboro 56, Wayland 53

Clark Co. 53, Central City 43
Quarterfinals
Hazard 40, Madison 39 (OT)
Brewers 49, Male 43
Maysville 48, Magnolia 43
Owensboro 61, Clark Co. 43
Semifinals
Brewers 52, Hazard 44
Maysville 56, Owensboro 41
Third Place
Owensboro 61, Hazard 43
Championship
Maysville 54, Brewers 50

1948
First Round
Shelbyville 58, Garrett 50
Brewers 63, Clark Co. 59 (OT)
London 66, Corbin 45
Male 36, Irvine 35
Maysville 52, Scottsville 39
Owensboro 68, Madisonville 34
Holmes 55, Hughes-Kirkpatrick 41
Carr Creek 52, Fort Knox 45
Quarterfinals
Brewers 57, Shelbyville 34
Male 32, London 28
Maysville 55, Owensboro 45
Carr Creek 57, Holmes 53
Semifinals
Brewers 38, Male 36
Maysville 56, Carr Creek 54
Third Place
Carr Creek 47, Male 41
Championship
Brewers 55, Maysville 48

1949
First Round
Pikeville 58, Glasgow 45
St. Xavier 49, Paducah 47
Clark Co. 54, Bellevue 40
Owensboro 53, Corbin 42
Madisonville 63, Bardstown 50
Paris 61, Eminence 44
Lafayette 59, Hazard 46
Somerset 75, Hughes-Kirkpatrick 44
Quarterfinals
St. Xavier 58, Pikeville 48
Owensboro 54, Clark Co. 42
Paris 55, Madisonville 54
Lafayette 63, Somerset 43
Semifinals
Owensboro 48, St. Xavier 35
Lafayette 62, Paris 52
Third Place
St. Xavier 61, Paris 49
Championship
Owensboro 65, Lafayette 47

1950
First Round
Campbellsville 69, Bush 49
Central City 60, Tompkinsville 51
Maysville 56, Owensboro 40
Clark Co. 58, Newport 47
Fairdale 53, Hindman 49
Lafayette 63, Male 41
Paducah Tilghman 61, Pikeville 59
Corbin 72, Dawson Springs 50
Quarterfinals
Central City 45, Campbellsville 41

Clark Co. 52, Maysville 63
Lafayette 73, Fairdale 53
Corbin 69, Paducah Tilghman 53
Semifinals
Clark Co. 59, Central City 55
Lafayette 75, Corbin 65
Third Place
Corbin 71, Central City 69
Championship
Lafayette 55, Clark Co. 51

1951
First Round
Clark Co. 49, Paris 42
Auburn 54, Shelbyville 47
DuPont Manual 76, Owensboro 34
Wayland 82, Lyon Co. 47
Danville 47, Caverna 42
Whitesburg 60, Corbin 59
Cuba 38, Holmes 37
University High 66, Hughes-Kirkpatrick 48
Quarterfinals
Clark Co. 59, Auburn 46
DuPont Manual 77, Wayland 45
Whitesburg 71, Danville 44
Cuba 57, University High 50
Semifinals
Clark Co. 45, DuPont Manual 44
Cuba 65, Whitesburg 62
Third Place
DuPont Manual 83, Whitesburg 37
Championship
Clark Co. 69, Cuba 44

1952
First Round
DuPont Manual 69, Daviess Co. 52
Breckinridge Co. 55, Vine Grove 44
Pikeville 46, Bagdad 34
Clark Co. 99, Somerset 59
Hindman 53, Newport 51
Millersburg Military Institute 55,
Madisonville-North Hopkins 40
Cuba 60, Corbin 53
Henry Clay 62, College High 52
Quarterfinals
DuPont Manual 46, Breckinridge Co. 35
Clark Co. 74, Pikeville 54
Hindman 75, Millersburg Military Institute 45
Cuba 61, Henry Clay 47
Semifinals
DuPont Manual 54, Clark Co. 53
Cuba 44, Hindman 42 (2OT)
Third Place
Clark Co. 60, Hindman 52
Championship
Cuba 58, DuPont Manual 52

1953
First Round
Caverna 67, Flaget 50
Hazard 55, Breckinridge Co. 49
Shelbyville 65, Owensboro 64
Paducah Tilghman 46, Ashland Blazer 44
Clay Co. 81, Georgetown 72
Lafayette 80, Allen Co. 46
Newport Catholic 61, Mount Vernon 60 (OT)
Pikeville 62, Madisonville-North Hopkins 58
Quarterfinals
Caverna 70, Hazard 67
Paducah Tilghman 44, Shelbyville 41
Lafayette 77, Clay Co. 63

Newport Catholic 78, Pikeville 58
Semifinals
Paducah Tilghman 60, Caverna 59
Lafayette 71, Newport Catholic 53
Third Place
Caverna 66, Newport Catholic 61
Championship
Lafayette 84, Paducah Tilghman 53

1954
First Round
Clay Co. 57, Fredonia 46
Ashland Blazer 74, Danville 67
Bourbon Vocational 58, Allen Co. 55 (OT)
Newport 50, Lafayette 45
Adair Co. 56, Bardwell 51
Dixon 62, Oldham Co. 44
Combs Memorial 66, Male 62
Inez 72, Central City 57
Quarterfinals
Ashland Blazer 85, Clay Co. 64
Newport 58, Bourbon Vocational 46
Adair Co. 64, Dixon 63
Inez 64, Combs Memorial 52
Semifinals
Newport 73, Ashland Blazer 69
Inez 70, Adair Co. 68
Third Place
Ashland Blazer 72, Adair Co. 66
Championship
Inez 63, Newport 55

1955
First Round
Hazard 57, Glasgow 48
Pikeville 78, Central City 74
St. Xavier 82, Bracken Co. 59
Newport 70, Olive Hill 51
Clay Co. 54, Somerset 43
Henderson 78, Shelbyville 62
Adair Co. 60, Dawson Springs 51
Mayfield 60, Berea 54
Quarterfinals
Hazard 80, Pikeville 65
Newport 58, St. Xavier 54
Henderson 66, Clay Co. 58
Adair Co. 72, Mayfield 57
Semifinals
Hazard 72, Newport 62
Adair Co. 66, Henderson 54
Third Place
Henderson 68, Newport 62
Championship
Hazard 74, Adair Co. 66

1956
First Round
Wayland 87, Shelbyville 76
Earlington 63, Monticello 57
Allen Co. 55, Olive Hill 52 (OT)
Carr Creek 70, Central City 68 (OT)
Lafayette 76, Glendale 64
Bell Co. 82, Maysville 77
Mayfield 64, Boone Co. 61
Henderson 80, Valley 62
Quarterfinals
Wayland 65, Earlington 58
Carr Creek 69, Allen Co. 45
Bell Co. 65, Lafayette 63 (2OT)
Henderson 59, Mayfield 57
Semifinals
Carr Creek 68, Wayland 67

2016 WHITAKER BANK/KHSAA BOYS' SWEET SIXTEEN®

RUPP ARENA • LEXINGTON • MARCH 16-20

KHSAA BOYS' SWEET SIXTEEN® YEAR-BY-YEAR RESULTS

Henderson 68, Bell Co. 63
Third Place
Wayland 122, Bell Co. 89
Championship
Carr Creek 72, Henderson 68

1957

First Round
Eastern 65, Grant Co. 27
Hart Memorial 60, Clark Co. 53
Daviss Co. 60, Tompkinsville 50
Russell Co. 61, South Hopkins 58
Dixie Heights 58, Nicholas Co. 55
Lafayette 70, Hartford 49
Pikeville 77, Fulton 73
Hazard 50, Clay Co. 47
Quarterfinals
Eastern 69, Hart Memorial 48
Russell Co. 73, Daviss Co. 69
Lafayette 75, Dixie Heights 20
Pikeville 68, Hazard 52
Semifinals
Eastern 70, Russell Co. 45
Lafayette 70, Pikeville 61
Third Place
Pikeville 77, Russell Co. 72
Championship
Lafayette 55, Eastern 52

1958

First Round
St. Xavier 62, Beaver Dam 46
Lex. Dunbar 82, Meade Memorial 60
Clay Co. 75, South Hopkins 61
Monticello 67, Hodgenville 61
Clark Co. 71, Cynthiana 50
B. G. High Street 85, Shelbyville 73
Hazard 87, Cov. Grant 49
Daviss Co. 65, Benton 49
Quarterfinals
St. Xavier 44, Lex. Dunbar 25
Monticello 51, Clay Co. 45
Clark Co. 67, B. G. High Street 65
Daviss Co. 71, Hazard 68
Semifinals
St. Xavier 58, Monticello 48
Daviss Co. 59, Clark Co. 56 (OT)
Third Place
Clark Co. 64, Monticello 50
Championship
St. Xavier 60, Daviss Co. 49

1959

First Round
North Marshall 90, Gallatin Co. 51
Maysville 78, LaRue Co. 67
Cov. Grant 72, Pikeville 67
Olive Hill 88, Livingston Central 78
Monticello 78, B. G. High Street 67
Lex. Dunbar 82, Sacramento 46
DuPont Manual 77, Central City 65
Breathitt Co. 76, Clay Co. 50
Quarterfinals
North Marshall 75, Maysville 62
Olive Hill 85, Cov. Grant 84
Lex. Dunbar 63, Monticello 51
DuPont Manual 66, Breathitt Co. 49
Semifinals
North Marshall 67, Olive Hill 65
DuPont Manual 52, Lex. Dunbar 50
Third Place
Lex. Dunbar 88, Olive Hill 45

Championship
North Marshall 64, DuPont Manual 63

1960

First Round
Monticello 76, Campbell Co. 59
Bell Co. 66, Harrodsburg 54
Symsonia 69, Meade Memorial 60
Owensboro 77, Lincoln Institute 75
Maysville 61, Ashland Blazer 58
Flaget 76, Breathitt Co. 59
Hopkinsville Attucks 64, Clinton Co. 62
Beaver Dam 61, LaRue Co. 56
Quarterfinals
Monticello 69, Bell Co. 65
Owensboro 48, Symsonia 47 (OT)
Flaget 59, Maysville 56
Hopkinsville Attucks 73, Beaver Dam 60
Semifinals
Monticello 61, Owensboro 55
Flaget 96, Hopkinsville Attucks 72
Third Place
Owensboro 68, Hopkinsville Attucks 61
Championship
Flaget 65, Monticello 56

1961

First Round
Breathitt Co. 75, Christian Co. 67
Elizabethtown Catholic 70, Henderson Co. 65
Beaver Dam 79, Glasgow Bunche 61
Lex. Dunbar 68, Harrison Co. 56
Ashland Blazer 83, Cov. Grant 66
Seneca 75, Lily 47
Shelby Co. 55, North Marshall 50
Wheelwright 79, Lone Jack 66
Quarterfinals
Breathitt Co. 59, Elizabethtown Catholic 44
Lex. Dunbar 83, Beaver Dam 74
Ashland Blazer 77, Seneca 51
Wheelwright 77, Shelby Co. 58
Semifinals
Lex. Dunbar 55, Breathitt Co. 54
Ashland Blazer 91, Wheelwright 80
Third Place
Wheelwright 72, Breathitt Co. 56
Championship
Ashland Blazer 69, Lex. Dunbar 50

1962

First Round
Earlington 65, Somerset 63 (2OT)
Ashland Blazer 61, Newport 57
Caneyville 61, Fulton 57
Henry Clay 63, Owensboro 61
Breathitt Co. 51, Bloomfield 48 (OT)
Virgie 78, Lone Jack 54
Allen Co. 73, Henry Co. 54
St. Xavier 95, Harrison Co. 65
Quarterfinals
Ashland Blazer 68, Earlington 64
Caneyville 66, Henry Clay 65 (2OT)
Breathitt Co. 50, Virgie 48
St. Xavier 47, Allen Co. 35
Semifinals
Ashland Blazer 73, Caneyville 49
St. Xavier 59, Breathitt Co. 44
Championship
St. Xavier 62, Ashland Blazer 58

1963

First Round
Maysville 66, Clay Co. 65
Seneca 70, Allen Co. 56
Oldham Co. 69, Hancock Co. 55
Newport Catholic 68, Somerset 33
Lex. Dunbar 63, Paducah Tilghman 45
Taylor Co. 57, Breckinridge Training 43
Owensboro 52, Breathitt Co. 40
Princeton Dotson 76, Garrett 60
Quarterfinals
Seneca 78, Maysville 60
Oldham Co. 43, Newport Catholic 42
Lex. Dunbar 65, Taylor Co. 64
Owensboro 58, Princeton Dotson 44
Semifinals
Seneca 44, Oldham Co. 29
Lex. Dunbar 60, Owensboro 47
Championship
Seneca 72, Lex. Dunbar 66

1964

First Round
Hazard 72, Oldham Co. 60
Bourbon Co. 78, East Hardin 69
Cov. Grant 73, Clark Co. 57
Seneca 63, Harlan 36
Lex. Dunbar 57, Mayfield 46
Allen Co. 74, Wayland 72 (OT)
Caldwell Co. 62, McCreary Central 55
Breckinridge Co. 67, Providence 58
Quarterfinals
Hazard 70, Bourbon Co. 58
Seneca 58, Cov. Grant 55
Allen Co. 61, Lex. Dunbar 46
Breckinridge Co. 61, Caldwell Co. 58
Semifinals
Seneca 61, Hazard 58
Breckinridge Co. 73, Allen Co. 62
Championship
Seneca 66, Breckinridge Co. 56

1965

First Round
Hazard 76, Owensboro 44
Knox Central 82, Glasgow 80
Shelby Co. 64, Clark Co. 59
Breckinridge Co. 73, Martin 55
Central 69, Elizabethtown Catholic 49
Hazel Green 84, Pendleton Co. 64
Lex. Dunbar 82, North Marshall 64
Cov. Holy Cross 80, Madisonville-North
Hopkins Rosenwald 77
Quarterfinals
Hazard 67, Knox Central 56
Breckinridge Co. 70, Shelby Co. 60
Hazel Green 52, Central 45
Cov. Holy Cross 55, Lex. Dunbar 49
Semifinals
Breckinridge Co. 72, Hazard 68
Cov. Holy Cross 66, Hazel Green 59
Championship
Breckinridge Co. 95, Cov. Holy Cross 73

1966

First Round
Central City 87, Carlisle Co. 75
Glasgow 87, Newport Catholic 68
Male 73, Hazel Green 59
Ashland Blazer 82, McDowell 72
Hazard 74, Lexington Catholic 61
Lou. Thomas Jefferson 63, Campbellsville 44

Shelby Co. 71, Knox Central 70
Harrison Co. 56, Earlington 50
Quarterfinals
Central City 79, Glasgow 54
Male 82, Ashland Blazer 63
Lou. Thomas Jefferson 87, Hazard 75
Shelby Co. 63, Harrison Co. 62
Semifinals
Male 81, Central City 68
Shelby Co. 79, Lou. Thomas Jefferson 72
Championship
Shelby Co. 62, Male 57

1967

First Round
Central 60, Owensboro 46
Allen Co. 55, Franklin Co. 48
Covington Catholic 76, Paducah Tilghman 49
Monticello 63, Shelbyville 59
Earlington 76, Russell 72
Atherton 70, Maytown 65
Harrison Co. 67, Harlan 59
Breathitt Co. 56, Elizabethtown Catholic 50
Quarterfinals
Central 72, Allen Co. 60
Covington Catholic 66, Monticello 44
Earlington 85, Atherton 64
Breathitt Co. 61, Harrison Co. 56
Semifinals
Covington Catholic 67, Central 55
Earlington 69, Breathitt Co. 64
Championship
Earlington 54, Covington Catholic 53

1968

First Round
Clark Co. 79, Russell 73
Lee Co. 76, Danville 58
Seneca 68, Henry Clay 66 (OT)
Christian Co. 87, Clay Co. 70
Caneyville 54, Paducah Tilghman 47
Shelby Co. 81, Meade Memorial 71
Lou. Thomas Jefferson 56, Elizabethtown
Catholic 44
Glasgow 74, Covington Catholic 70
Quarterfinals
Lee Co. 54, Clark Co. 52
Seneca 86, Christian Co. 67
Caneyville 61, Shelby Co. 60
Glasgow 77, Lou. Thomas Jefferson 65
Semifinals
Seneca 57, Lee Co. 53 (OT)
Glasgow 59, Caneyville 43
Championship
Glasgow 77, Seneca 68

1969

First Round
Ashland Blazer 69, Harlan 66
Shelby Co. 71, Franklin-Simpson 64
Ohio Co. 76, Bardstown 59
St. Xavier 69, Paducah Tilghman 60
Central 68, Madison 60
Hopkinsville 69, Hazard 67
Clark Co. 66, Covington Catholic 62 (OT)
Maytown 70, Monticello 66
Quarterfinals
Ashland Blazer 81, Shelby Co. 80
Ohio Co. 77, St. Xavier 62
Central 79, Hopkinsville 51
Maytown 80, Clark Co. 74
Semifinals

2016 WHITAKER BANK/KHSAA BOYS' SWEET SIXTEEN®

RUPP ARENA • LEXINGTON • MARCH 16-20

KHSAA BOYS' SWEET SIXTEEN® YEAR-BY-YEAR RESULTS

Ohio Co. 82, Ashland Blazer 80
Central 86, Maytown 68
Championship
Central 101, Ohio Co. 72

1970

First Round
Madison 67, Owensboro 54
Breathitt Co. 64, Covington Catholic 63
Allen Co. 46, Ashland Blazer 43
Trigg Co. 78, Wheelwright 74
Male 83, Hart Co. 72
Paducah Tilghman 79, Shelby Co. 61
Hazel Green 57, Paris 46
Pleasure Ridge Park 81, Knox Central 54
Quarterfinals
Madison 84, Breathitt Co. 59
Trigg Co. 75, Allen Co. 70
Male 76, Paducah Tilghman 69
Pleasure Ridge Park 55, Hazel Green 52
Semifinals
Madison 66, Trigg Co. 45
Male 58, Pleasure Ridge Park 52
Championship
Male 70, Madison 69

1971

First Round
Owensboro 59, Pendleton Co. 56
Covington Catholic 99, M.C. Napier 62
Laurel Co. 64, Bardstown 57
Male 82, Carlisle Co. 62
Ashland Blazer 71, Lafayette 69
Central 86, Christian Co. 53
Anderson Co. 86, Franklin-Simpson 74
McDowell 69, Middlesboro 53
Quarterfinals
Owensboro 74, Covington Catholic 64
Male 83, Laurel Co. 65
Central 72, Ashland Blazer 62
Anderson Co. 71, McDowell 66
Semifinals
Male 81, Owensboro 66
Anderson Co. 65, Central 62
Championship
Male 83, Anderson Co. 66

1972

First Round
Russell 98, Breathitt Co. 75
Elizabethtown 89, Carroll Co. 67
Maysville 85, Christian Co. 74
Central 123, Paducah Tilghman 87
Cov. Holy Cross 72, Laurel Co. 67
Bryan Station 87, Johnson Central 60
Owensboro 75, DuPont Manual 65
Warren East 69, Brodhead 59
Quarterfinals
Elizabethtown 89, Russell 87
Maysville 83, Central 70
Bryan Station 68, Cov. Holy Cross 61
Owensboro 70, Warren East 59
Semifinals
Elizabethtown 83, Maysville 79
Owensboro 67, Bryan Station 63
Championship
Owensboro 71, Elizabethtown 63

1973

First Round
Owensboro 72, Campbellsville 52
Danville 71, Bowling Green 70

Henry Clay 90, Bullitt Central 45
Shawnee 85, Boyd Co. 68
Hickman Co. 61, Clay Co. 59
Maysville 76, Lee Co. 65
Madisonville-North Hopkins 84, McDowell 69
Male 99, Newport Catholic 74
Quarterfinals
Owensboro 77, Danville 56
Shawnee 72, Henry Clay 63
Hickman Co. 67, Maysville 65
Male 93, Madisonville-North Hopkins 79
Semifinals
Shawnee 68, Owensboro 61
Male 60, Hickman Co. 50
Championship
Shawnee 81, Male 68

1974

First Round
Greenup Co. 62, Fleming Co. 49
Madisonville-North Hopkins 76, Clay Co. 62
Central 87, Anderson Co. 58
Taylor Co. 64, Powell Co. 53
Bryan Station 75, Owensboro 60
Male 94, Pikeville 71
Newport Catholic 76, Monticello 74
Warren East 80, Murray 67
Quarterfinals
Greenup Co. 90, Madisonville-North Hopkins 81
Central 95, Taylor Co. 55
Male 84, Bryan Station 75
Warren East 74, Newport Catholic 66
Semifinals
Central 92, Greenup Co. 37
Male 89, Warren East 66
Championship
Central 59, Male 54

1975

First Round
Henry Clay 86, Carlisle Co. 59
Newport Catholic 60, Bath Co. 57
Central 97, Warren East 81
Shelbyville 75, Owensboro 58
Christian Co. 69, Clay Co. 62
Lincoln Co. 65, Fairview 52
Knott Co. Central 88, Johnson Central 68
Male 72, Elizabethtown 49
Quarterfinals
Henry Clay 72, Newport Catholic 48
Central 70, Shelbyville 64
Christian Co. 83, Lincoln Co. 59
Male 98, Knott Co. Central 56
Semifinals
Henry Clay 62, Central 60
Male 83, Christian Co. 74
Championship
Male 74, Henry Clay 59

1976

First Round
Shelby Co. 74, Apollo 68
Paducah Tilghman 75, McCreary County 60
Edmonson Co. 77, Betsy Layne 72
Harrison Co. 75, Green Co. 54
Henry Clay 74, Holmes 65
Ballard 95, Hazard 67
Christian Co. 67, Ashland Blazer 63
Shawnee 85, Clay Co. 57
Quarterfinals
Shelby Co. 64, Paducah Tilghman 54
Edmonson Co. 61, Harrison Co. 57

Henry Clay 77, Ballard 74
Christian Co. 75, Shawnee 69
Semifinals
Edmonson Co. 53, Shelby Co. 52
Christian Co. 68, Henry Clay 67
Championship
Edmonson Co. 74, Christian Co. 52

1977

First Round
Ashland Blazer 58, Laurel Co. 52
Shelby Co. 68, Virgie 49
Valley 75, Bell Co. 62
Murray 100, Holmes 93
Union Co. 77, Lexington Catholic 63
Owensboro 66, M.C. Napier 63
Bath Co. 51, Glasgow 50
Ballard 94, Taylor Co. 57
Quarterfinals
Ashland Blazer 44, Shelby Co. 42
Valley 82, Murray 61
Owensboro 55, Union Co. 54
Ballard 90, Bath Co. 53
Semifinals
Valley 59, Ashland Blazer 45
Ballard 56, Owensboro 54
Championship
Ballard 68, Valley 59

1978

First Round
Christian Co. 88, Knott Co. Central 69
Lou. Ahrens 70, Virgie 66
Bowling Green 71, Maysville 70
Holmes 86, Ashland Blazer 60
Henry Clay 74, Somerset 72
Shelby Co. 62, Apollo 55
Clay Co. 64, Mayfield 62
Central 75, Elizabethtown 61
Quarterfinals
Christian Co. 56, Lou. Ahrens 54
Holmes 83, Bowling Green 71
Shelby Co. 63, Henry Clay 62
Central 66, Clay Co. 57
Semifinals
Holmes 75, Christian Co. 59
Shelby Co. 78, Central 54
Championship
Shelby Co. 68, Holmes 66, OT

1979

First Round
Pulaski Co. 76, Hazard 73, (OT)
Warren East 58, DeSales 56
Caverna 89, Clay Co. 85
Lafayette 77, Grant Co. 51
Ashland Blazer 54, Owensboro 51
Mayfield 61, Harrison Co. 59
Highlands 68, Westport 62
Christian Co. 87, Virgie 70
Quarterfinals
Warren East 55, Pulaski Co. 54, (OT)
Lafayette 93, Caverna 72
Mayfield 56, Ashland Blazer 54
Christian Co. 58, Highlands 52
Semifinals
Lafayette 66, Warren East 59
Christian Co. 56, Mayfield 45
Championship
Lafayette 62, Christian Co. 52

1980

First Round
Doss 52, Franklin-Simpson 47
Bell Co. 60, Taylor Co. 57
Franklin Co. 77, Knott Co. Central 49
Union Co. 85, Lincoln Co. 69
Moore 78, Oldham Co. 56
Owensboro 87, Bourbon Co. 67
Ashland Blazer 64, Betsy Layne 60
Holmes 90, Paducah Tilghman 77
Quarterfinals
Doss 67, Bell Co. 42
Union Co. 52, Franklin Co. 51 (OT)
Owensboro 81, Moore 69
Holmes 97, Ashland Blazer 92 (2OT)
Semifinals
Doss 45, Union Co. 44
Owensboro 91, Holmes 64
Championship
Owensboro 57, Doss 56

1981

First Round
Boyd Co. 75, Todd Co. Central 65
Mayfield 71, Laurel Co. 60
Bryan Station 75, Allen Co. 44
Mason Co. 53, Shelby Co. 52
Moore 72, Butler 63
Owensboro 60, North Hardin 59
Virgie 89, Clay Co. 72
Simon Kenton 64, Knott Co. Central 62
Quarterfinals
Mayfield 71, Boyd Co. 64
Mason Co. 69, Bryan Station 64
Moore 72, Owensboro 56
Simon Kenton 84, Virgie 83
Semifinals
Mason Co. 79, Mayfield 54
Simon Kenton 71, Moore 70
Championship
Simon Kenton 70, Mason Co. 63

1982

First Round
North Hardin 56, Bryan Station 55
Warren Central 68, Highlands 55
Valley 56, Shelby Co. 53
Madisonville-North Hopkins 82, Paducah Tilghman 62
Laurel Co. 75, Jeffersontown 72
Virgie 53, M.C. Napier 49
Mason Co. 71, Middlesboro 63
Owensboro 60, Boyd Co. 56
Quarterfinals
North Hardin 65, Warren Central 47
Valley 61, Madisonville-North Hopkins 49
Laurel Co. 83, Owensboro 74
Virgie 68, Mason Co. 63
Semifinals
North Hardin 56, Valley 54
Laurel Co. 61, Virgie 60
Championship
Laurel Co. 53, North Hardin 51

1983

First Round
Scott Co. 69, Clark Co. 61
Carlisle Co. 78, Breathitt Co. 66
Christian Co. 64, McCreary Central 58
Owensboro 76, Highlands 68
Ballard 65, Warren Central 61
Sheldon Clark 81, Taylor Co. 65

2016 WHITAKER BANK/KHSAA BOYS' SWEET SIXTEEN®

RUPP ARENA • LEXINGTON • MARCH 16-20

KHSAA BOYS' SWEET SIXTEEN® YEAR-BY-YEAR RESULTS

Henry Clay 71, Greenup Co. 52
Fairdale 67, Middlesboro 66
Quarterfinals
Carlisle Co. 60, Scott Co. 44
Owensboro 62, Christian Co. 47
Ballard 62, Sheldon Clark 58
Henry Clay 86, Fairdale 61
Semifinals
Carlisle Co. 51, Owensboro 49
Henry Clay 76, Ballard 62
Championship
Henry Clay 35, Carlisle Co. 33, (3OT)

1984

First Round
Madisonville-North Hopkins 59, Doss 54
Scott Co. 59, Newport Catholic 52
Logan Co. 57, Meade Co. 54
Henry Clay 70, Pulaski Co. 69
M.C. Napier 76, Johnson Central 75
Clay Co. 80, Owensboro 60
Bourbon Co. 65, Marshall Co. 62, (OT)
Ballard 47, Boyd Co. 46
Quarterfinals
Madisonville-North Hopkins 61, Scott Co. 51
Logan Co. 70, Henry Clay 68, (OT)
M.C. Napier 69, Clay Co. 55
Bourbon Co. 74, Ballard 72, (OT)
Semifinals
Bourbon Co. 57, M.C. Napier 56
Logan Co. 68, Madisonville-North Hopkins 66
Championship
Logan Co. 83, Bourbon Co. 70

1985

First Round
Clay Co. 60, Boone Co. 49
Metcalfe Co. 60, Eastern 58
Doss 76, Breathitt Co. 47
Mason Co. 68, Lexington Catholic 66
Paintsville 54, Washington Co. 51
Hopkinsville 98, Greenup Co. 60
Apollo 64, Somerset 48
Oldham Co. 54, Murray 45
Quarterfinals
Clay Co. 77, Metcalfe Co. 66
Doss 64, Mason Co. 63, (OT)
Hopkinsville 71, Paintsville 68, (OT)
Oldham Co. 76, Apollo 68
Semifinals
Clay Co. 75, Doss 61
Hopkinsville 66, Oldham Co. 59
Championship
Hopkinsville 65, Clay Co. 64

1986

First Round
Hopkinsville 83, Paintsville 72
Owensboro 54, Warren East 47
Pulaski Co. 83, Clay Co. 78
Clark Co. 80, Oldham Co. 56
Hazard 84, Highlands 74
Eastern 81, Elizabethtown 69
Pleasure Ridge Park 48, Woodford Co. 35
Paducah Tilghman 73, East Carter 57
Quarterfinals
Owensboro 65, Hopkinsville 63
Pulaski Co. 61, Clark Co. 60
Hazard 52, Eastern 44
Pleasure Ridge Park 82, Paducah Tilghman 50
Semifinals
Pulaski Co. 70, Owensboro 68 (OT)

Pleasure Ridge Park 56, Hazard 54
Championship
Pulaski Co. 47, Pleasure Ridge Park 45

1987

First Round
Owensboro 55, Madisonville-North Hopkins 48
Paintsville 80, Monticello 61
Mason Co. 68, Doss 49
Ballard 74, Marshall Co. 71
LaRue Co. 68, Rowan Co. 48
Clay Co. 90, Highlands 80
Madison Central 75, Warren Central 45
Oldham Co. 64, Hazard 53
Quarterfinals
Paintsville 58, Owensboro 52
Ballard 64, Mason Co. 62
Clay Co. 62, LaRue Co. 56
Madison Central 74, Oldham Co. 68
Semifinals
Ballard 61, Paintsville 54
Clay Co. 78, Madison Central 58
Championship
Clay Co. 76, Ballard 73, (OT)

1988

First Round
Holmes 75, Buckhorn 72
Ballard 73, Laurel Co. 55
Apollo 73, Madisonville-North Hopkins 62, (OT)
Warren East 58, Oldham Co. 49
Clay Co. 83, Rowan Co. 52
LaRue Co. 69, Maysville 62
Henry Clay 94, Phelps 65
Pleasure Ridge Park 70, Marshall Co. 67
Quarterfinals
Ballard 101, Holmes 90
Apollo 69, Warren East 57, OT
Clay Co. 91, LaRue Co. 54
Pleasure Ridge Park 77, Henry Clay 70
Semifinals
Ballard 66, Apollo 59
Clay Co. 92, Pleasure Ridge Park 90
Championship
Ballard 88, Clay Co. 79

1989

First Round
Madisonville-North Hopkins 76, Prestonsburg 65
Marshall Co. 64, Clay Co. 60
Clark Co. 45, Rowan Co. 43
Pleasure Ridge Park 78, Jeffersontown 74
Bryan Station 71, Central City 68
Warren East 66, Oldham Co. 56
Wayne Co. 65, Scott 61
Hart Co. 91, Buckhorn 83
Quarterfinals
Marshall Co. 69, Madisonville-North Hopkins 66
Pleasure Ridge Park 64, Clark Co. 49
Bryan Station 57, Warren East 56
Wayne Co. 78, Hart Co. 68
Semifinals
Pleasure Ridge Park 67, Marshall Co. 62
Wayne Co. 62, Bryan Station 60
Championship
Pleasure Ridge Park 75, Wayne Co. 73

1990

First Round
Jessamine Co. 71, Paducah Tilghman 60

Holmes 83, Boyd Co. 76
Clark Co. 81, Belfry 50
Shelby Co. 70, North Hardin 50
Apollo 74, Bowling Green 62
Fairdale 80, Male 64
Clay Co. 80, Danville 59
Leslie Co. 75, Henderson Co. 70
Quarterfinals
Holmes 71, Jessamine Co. 64
Clark Co. 78, Shelby Co. 49
Fairdale 51, Apollo 33
Clay Co. 76, Leslie Co. 66
Semifinals
Holmes 84, Clark Co. 81
Fairdale 84, Clay Co. 71
Championship
Fairdale 77, Holmes 73

1991

First Round
Tates Creek 69, Scott Co. 54
Paducah Tilghman 97, Ballard 90, (OT)
North Hardin 75, Christian Co. 70
Cov. Holy Cross 70, Ohio Co. 53
Greenup Co. 53, Belfry 44, (OT)
Bowling Green 86, Harrison Co. 71
Corbin 87, Knott Co. Central 82
Fairdale 72, Laurel Co. 51
Quarterfinals
Tates Creek 97, Paducah Tilghman 73
Cov. Holy Cross 58, North Hardin 45
Bowling Green 63, Greenup Co. 56
Fairdale 67, Corbin 61
Semifinals
Tates Creek 71, Cov. Holy Cross 66
Fairdale 67, Bowling Green 52
Championship
Fairdale 67, Tates Creek 63

1992

First Round
Clay Co. 67, Ballard 65, (2OT)
Franklin-Simpson 85, Knott Co. Central 62
Lexington Catholic 80, Covington Catholic 71
Pulaski Co. 68, Marion Co. 67
Belfry 70, Mayfield 68
Owensboro 80, Scott Co. 65
Pleasure Ridge Park 72, Ashland Blazer 70
University Heights 65, Mason Co. 52
Quarterfinals
Clay Co. 92, Franklin-Simpson 77
Lexington Catholic 88, Pulaski Co. 84
Owensboro 74, Belfry 63
University Heights 53, Pleasure Ridge Park 51
Semifinals
Lexington Catholic 68, Clay Co. 64
University Heights 44, Owensboro 41
Championship
University Heights 59, Lexington Catholic 57

1993

First Round
Pleasure Ridge Park 73, Mason Co. 52
Knott Co. Central 64, Conner 59 (OT)
Harlan 75, Casey Co. 70
Lex. Paul Dunbar 72, Graves Co. 60
Marion Co. 80, Christian Co. 70
Warren Central 73, Grayson Co. 57
Male 80, Elkhorn City 48
Shelby Co. 70, Ashland Blazer 64
Quarterfinals
Pleasure Ridge Park 82, Knott Co. Central 49

Lex. Paul Dunbar 83, Harlan 64
Marion Co. 79, Warren Central 45
Male 72, Shelby Co. 53
Semifinals
Lex. Paul Dunbar 65, Pleasure Ridge Park 62
Marion Co. 73, Male 68
Championship
Marion Co. 85, Lex. Paul Dunbar 77

1994

First Round
Muhlenberg North 65, University Heights 57
Cov. Holy Cross 62, Graves Co. 59
Allen Central 74, Shelby Co. 65
Fairdale 77, Clay Co. 75
North Hardin 62, Warren East 51
Moore 79, Mason Co. 77
Paul Dunbar 81, MC Napier 61
Boyd Co. 72, Wayne Co. 52
Quarterfinals
Muhlenberg North 59, Cov. Holy Cross 53
Fairdale 91, Allen Central 76
Moore 85, North Hardin 73
Paul Dunbar 64, Boyd Co. 59
Semifinals
Fairdale 71, Muhlenberg North 67
Paul Dunbar 74, Moore 66
Championship
Fairdale 59, Paul Dunbar 56

1995

First Round
Scott Co. 60, Wayne Co. 53
Breckinridge Co. 62 Franklin Co. 56
St. Xavier 75, Greenwood 62
Marshall Co. 76, Simon Kenton 70 (OT)
Pleasure Ridge Park 58, M.C. Napier 55
Montgomery Co. 78, Paintsville 71 (OT)
Harlan 57, Adair Co. 54
University Heights 64, Boyd Co. 60.
Quarterfinals
Breckinridge Co. 79, Scott Co. 59
Marshall Co. 77 St. Xavier 67
Pleasure Ridge Park 66, Montgomery Co. 50
Harlan 60, University Heights 48.
Semifinals
Breckinridge Co. 68, Marshall Co. 39
Pleasure Ridge Park 81, Harlan 74
Championship
Breckinridge Co. 70, Pleasure Ridge Park 63

1996

First Round
Harlan 66, Fairdale 57
Henderson Co. 61, Ballard 53
Scott Co. 81, North Hardin 67
Ashland Blazer 72, Paducah Tilghman 61
Paintsville 80 Owensboro 78 (OT)
Allen Co.-Scottsville 55 Harrison Co. 50
Lexington Catholic 89, Breathitt Co. 62
Harrodsburg 57, Boone Co. 50
Quarterfinals
Henderson Co. 62, Harlan 52
Ashland Blazer 69, Scott Co. 58
Paintsville 78, Allen Co.-Scottsville 76
Lexington Catholic 67, Harrodsburg 44
Semifinals
Ashland Blazer 64, Henderson Co. 58
Paintsville 79, Lexington Catholic 55
Championship
Paintsville 71, Ashland Blazer 53

2016 WHITAKER BANK/KHSAA BOYS' SWEET SIXTEEN®

RUPP ARENA • LEXINGTON • MARCH 16-20

KHSAA BOYS' SWEET SIXTEEN® YEAR-BY-YEAR RESULTS

1997

First Round
Eastern 85, Wayne Co. 58
Graves Co. 72, Marion Co. 58
Corbin 105 Trigg Co. 84
Warren East 51, Anderson Co. 48
Paintsville 87, Paul Dunbar 67
Harrison Co. 57, Apollo 43
Highlands 63, Butler 54
Greenup Co. 53, Perry Co. Central 43
Quarterfinals
Eastern 79, Graves Co. 75
Warren East 70, Corbin 63 (OT)
Paintsville 54, Harrison Co. 42
Highlands 48, Greenup Co. 45
Semifinals
Eastern 61, Warren East 52
Highlands 74, Paintsville 71 (OT)
Championship
Eastern 71, Highlands 59

1998

First Round
Pleasure Ridge Park 61, Muhlenberg North 45
Lexington Catholic 80, Russellville 63
Highlands 66, Graves Co. 49
Scott Co. 61, Union Co. 53
Boyd Co. 58, Hazard 53
Paintsville 84, Clay Co. 66
Eastern 67, North Hardin 51 (OT)
Fleming Co. 57, Boyle Co. 49
Quarterfinals
Lexington Catholic 75, Pleasure Ridge Park 73 (OT)
Scott Co. 72, Highlands 67
Paintsville 55, Boyd Co. 50
Fleming Co. 77, Eastern 58
Semifinals
Scott Co. 85, Lexington Catholic 82
Paintsville 80, Fleming Co. 61
Championship
Scott Co. 89, Paintsville 78

1999

First Round
Scott Co. 80, Barren Co. 60
Madison Central 76, Clay Co. 63
Paducah Tilghman 59, Fleming Co. 49
Pleasure Ridge Park 76, Perry Co. Central 59
Muhlenberg North 47, Boyle Co. 43
Henderson Co. 62, Highlands 60
Ballard 67, North Hardin 64
Pikeville 58, Boyd Co. 51
Quarterfinals
Scott Co. 80, Madison Central 67
Paducah Tilghman 52, Pleasure Ridge Park 49
Henderson Co. 73, Muhlenberg North 71 (2OT)
Ballard 63 Pikeville 43
Semifinals
Scott Co. 78, Paducah Tilghman 75 (OT)
Ballard 63, Henderson Co. 62
Championship
Ballard 71, Scott Co. 47

2000

First Round
Lexington Catholic 84, Muhlenberg North 60
Male 61, Newport Central Catholic 41
Iroquois 69, Perry Co. Central 54
Scott Co. 95, Mercer Co. 47
Bishop Brossart 47, Graves Co. 40
Russellville 68, Corbin 60

Elizabethtown 52, Boyd Co. 50
Johnson Central 66, Hopkins Co. Central 64
Quarterfinals
Lexington Catholic 68, Male 53
Scott Co. 72, Iroquois 66
Russellville 60, Bishop Brossart 46
Elizabethtown 81, Johnson Central 68
Semifinals
Lexington Catholic 52, Scott Co. 47
Elizabethtown 81, Russellville 60
Championship
Elizabethtown 79, Lexington Catholic 69

2001

First Round
Russellville 59, Highlands 45
Clay Co. 81, South Floyd 65
South Laurel 64, Campbell Co. 63 (OT)
Male 54, Oldham Co. 40
Ashland Blazer 47, Hazard 35
North Hardin 71, Grayson Co. 65
Lafayette 62, Carlisle Co. 49
Fairdale 42, Madisonville-North Hopkins 39
Quarterfinals
Russellville 72, Clay Co. 54
Male 63, South Laurel 53
North Hardin 50, Ashland Blazer 44
Lafayette 56, Fairdale 53
Semifinals
Male 61, Russellville 54
Lafayette 69, North Hardin 66 (OT)
Championship
Lafayette 54, Male 49

2002

First Round
Paducah Tilghman 58, Rockcastle Co. 43
Mason Co. 93, Butler 66
Male 69, Christian Co. 61
Warren Central 63, Ryle 54 (OT)
Oldham Co. 56, Shelby Valley 42
Lexington Catholic 65, Ashland Blazer 51
North Hardin 64, Owensboro 49
Whitesburg 52, Wayne Co. 51
Quarterfinals
Paducah Tilghman 64, Mason Co. 51
Male 73, Warren Central 67 (OT)
Lexington Catholic 60, Oldham Co. 43
North Hardin 92, Whitesburg 43
Semifinals
Paducah Tilghman 74, Male 55
Lexington Catholic 61, North Hardin 48
Championship
Lexington Catholic 83, Paducah Tilghman 53

2003

First Round
Oldham Co. 69, Powell Co. 46
Mason Co. 59, St. Henry 57
Hopkinsville 69, North Hardin 62
Davies Co. 69, Cumberland 35
Henry Clay 81, Iroquois 80 (OT)
Warren Central 70, Calloway Co. 47
Rose Hill Christian 65, South Laurel 46
Ballard 66, Shelby Valley 48
Quarterfinals
Mason Co. 63, Oldham Co. 50
Hopkinsville 61, Daviess Co. 59
Henry Clay 55, Warren Central 48
Ballard 83, Rose Hill Christian 78
Semifinals
Mason Co. 75, Hopkinsville 63

Ballard 84, Henry Clay 77
Championship
Mason Co. 86, Ballard 65

2004

First Round
Mason Co. 71, Wayne Co. 57
Trinity (Louisville) 75 University Heights 57
Caverna 57, East Ridge 41
Scott Co. 71, Lafayette 58
Covington Catholic 63, Carlisle Co. 40
Pleasure Ridge Park 69, Rockcastle Co. 55
Perry Co. Central 66, Morgan Co. 45
Warren Central 83, Apollo 59
Quarterfinals
Mason Co. 66, Trinity (Louisville) 59 (3OT)
Scott Co. 52, Caverna 37
Covington Catholic 53, Pleasure Ridge Park 50
Warren Central 55, Perry Co. Central 31
Semifinals
Mason Co. 84, Scott Co. 78 (OT)
Warren Central 62, Covington Catholic 58
Championship
Warren Central 66, Mason Co. 56

2005

First Round
South Laurel 63, Ohio County 55
Elizabethtown 70, Perry Co. Central 60
Pleasure Ridge Park 64, Pendleton Co. 61 (OT)
Ballard 59, Bullitt East 41
University Heights 62, Rowan County 53
Corbin 75, Lone Oak 67 (OT)
Henry Clay 69, Shelby Valley 38
Warren Central 57, Holmes 55
Quarterfinals
South Laurel 77, Elizabethtown 56
Pleasure Ridge Park 64, Ballard 62 (2OT)
University Heights 67, Corbin 61
Warren Central 64, Henry Clay 60
Semifinals
South Laurel 66, Pleasure Ridge Park 65 (OT)
Warren Central 69, University Heights 55
Championship
South Laurel 72, Warren Central 59

2006

First Round
Graves Co. 42, Russell 27
South Laurel 47, John Hardin 33
Jeffersontown 68, Johnson Central 49
Shelby Co. 71, Christian Co. 65
Mason Co. 62, Warren Central 59
Apollo 57, Covington Catholic 53
Madison Central 81, Hazard 44
Pleasure Ridge Park 67, Boyle Co. 43
Quarterfinals
Graves Co. 46, South Laurel 45
Jeffersontown 60, Shelby Co. 54
Apollo 48, Mason Co. 36
Pleasure Ridge Park 58, Madison Central 45
Semifinals
Jeffersontown 54, Graves Co. 43
Apollo 57, Pleasure Ridge Park 53
Championship
Jeffersontown 61, Apollo 48

2007

First Round
Adair Co. 51, Lincoln Co. 41
Scott Co. 59, Oldham Co. 47
South Laurel 48, Fairdale 46

Holmes 57, Paducah Tilghman 48
Ballard 80, Owensboro 60
George Rogers Clark 77, Christian Co. 71 (OT)
Elliott Co. 68, Shelby Valley 55
Warren Central 71, June Buchanan 53
Quarterfinals
Scott Co. 68, Adair Co. 53
Holmes 55, South Laurel 49
Ballard 71, George Rogers Clark 48
Warren Central 92, Elliott Co. 76
Semifinals
Scott Co. 73, Holmes 64
Ballard 61, Warren Central 55
Championship
Scott Co. 56, Ballard 50

2008

First Round
Lexington Catholic 69, University Heights 54
Owensboro 63, Central 48
Paintsville 93, Jeffersontown 87
Holmes 64, Bardstown 44
Hazard 50, South Laurel 47
Shelby Co. 70, Lincoln Co. 58;
Paducah Tilghman 70, Greenwood 53
Mason Co. 66, Elliott Co. 62.
Quarterfinals
Lexington Catholic 54, Owensboro 47
Holmes 61, Paintsville 53
Shelby Co. 53, Hazard 50
Mason Co. 73, Paducah Tilghman 46
Semifinals
Holmes 57, Lexington Catholic 50
Mason Co. 60, Shelby Co. 50
Championship
Mason Co., 57, Holmes 48

2009

First Round
West Jessamine 51, Hazard 40
Grayson Co. 45, Adair Co. 33
Central 53, Graves Co. 51
Eastern 75, Corbin 61
Lexington Catholic 70, Bowling Green 62 (OT)
Holmes 72, Christian Co. 61
Shelby Valley 51, Mason Co. 44
Elliott Co. 74, Anderson Co. 61
Quarterfinals
West Jessamine 72, Grayson Co. 67
Central 71, Eastern 65
Holmes 72, Lexington Catholic 56
Elliott Co. 75, Shelby Valley 69
Semifinals
Central 52, West Jessamine 48
Holmes 67, Elliott Co. 57
Championship
Holmes 67, Central 63 (2OT)

2010

First Round
Warren Central 55, East Carter 36
Lou. Ballard 90, Shelby County 80
Christian County 70, Newport 51
Scott County 68, Corbin 49
West Jessamine 73, Muhlenberg County 63
Shelby Valley 68, Paducah Tilghman 45
Mason County 58, North Hardin 56 (OT)
Lou. Butler 57, Knott County Central 46.
Quarterfinals
Lou. Ballard 62, Warren Central 59
Scott County 69, Christian County 64
Shelby Valley 67, West Jessamine 54

2016 WHITAKER BANK/KHSAA BOYS' SWEET SIXTEEN®

RUPP ARENA • LEXINGTON • MARCH 16-20

KHSAA BOYS' SWEET SIXTEEN® YEAR-BY-YEAR RESULTS

Mason County 58, Lou. Butler 47
Semifinals
Lou. Ballard 67, Scott County 62
Shelby Valley 71, Mason County 51
Championship
Shelby Valley 73, Lou. Ballard 61

2011

First Round
George Rogers Clark 56, Oldham County 39
Lou. Eastern 54, Warren Central 51
Christian County 83, Shelby Valley 40
Lexington Catholic 69, Dixie Heights 60
Rowan County 45, Daviess County 32
Wayne County 68, Perry County Central 58
Bullitt East 53, Bardstown 44
Marshall County 55, Bell County 33
Quarterfinals
Lou. Eastern 65, George Rogers Clark 50
Christian County 67, Lexington Catholic 62
Rowan County 64, Wayne County 47
Bullitt East 71, Marshall County 62
Semifinals
Christian County 46, Lou. Eastern 43
Rowan County 51, Bullitt East 49
Championship
Christian County 65, Rowan County 63 (2OT)

2012

First Round
Rowan County 64, North Laurel 46
Southwestern 52, Hopkinsville 41
Trinity (Lou.) 52, Bullitt East 32

George Rogers Clark 56, Apollo 36
Oldham County 55, Bowling Green 48
Knott County Central 71, Boone County 54
Scott County 59, Marshall County 43
John Hardin 49, Johnson Central 36
Quarterfinals
Southwestern 67, Rowan County 57
Trinity (Lou.) 62, George Rogers Clark 39
Oldham County 36, Knott County Central 34
Scott County 61, John Hardin 40
Semifinals
Trinity (Lou.) 56, Southwestern 47
Scott County 56, Oldham County 43
Championship
Trinity (Lou.) 71, Scott County 53

2013

First Round
Madison Central 81, Wayne County 56
Holmes 65, Pleasure Ridge Park 60
Graves County 74, Ohio County 60
Hopkinsville 74, South Oldham 52
Montgomery Co. 71, Warren Central 63
John Hardin 79, Fleming Co. 69
Ballard 75, Johnson Central 54
Knott Co. Central 68, Clay County 54
Quarterfinals
Madison Central 65, Holmes 61 (OT)
Hopkinsville 50, Graves County 34
Montgomery Co. 66, John Hardin 57
Ballard 68, Knott Co. Central 53
Semifinals
Madison Central 60, Hopkinsville 56

Ballard 59, Montgomery Co. 55
Championship
Madison Central 65, Ballard 64

2014

First Round
Hopkinsville 83, South Oldham 62
Johnson Central 58, Campbell County 56
Scott County 77, Fleming County 66
Trinity (Lou.) 55, Owensboro 41
Bardstown 75, Pleasure Ridge Park 70
Bowling Green 65, Knott Co. Central 58
Covington Catholic 80, Clay County 78
McCracken County 81, Wayne County 74
Quarterfinals
Bowling Green 64, McCracken County 58
Covington Catholic 61, Bardstown 54
Scott County 64, Johnson Central 55
Trinity (Lou.) 74, Hopkinsville 56
Semifinals
Covington Catholic 81, Bowling Green 68
Scott County 62, Trinity (Louisville) 56
Championship
Cov. Catholic 59, Scott County 51 (OT)

2015

First Round
Owensboro 55, Collins 38
Hopkinsville 76, Taylor County 64
Covington Catholic 64, Campbell Co. 43
Doss 56, Williamsburg 50
Ballard 82, Johnson Central 69
Boyle County 60, Lexington Catholic 59

Bowling Green 86, Elliott County 44
Calloway Co. 73, Knott Co. Central 68 (2OT)
Quarterfinals
Owensboro 71, Hopkinsville 50
Covington Catholic 61, Doss 48
Boyle County 85, Ballard 70
Bowling Green 65, Calloway County 57
Semifinals
Owensboro 69, Covington Catholic 65 (OT)
Bowling Green 68, Boyle County 58
Championship
Owensboro 74, Bowling Green 58

Owen Dental Center, P.S.C.

because THEIR Smiles mean THE WORLD TO US

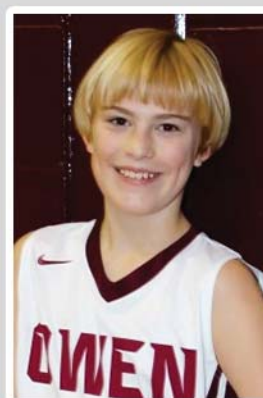

Brock R. Ward, D.M.D • Leigh K. Ward, D.M.D

330 West Seminary Street
Owenton, Kentucky 40359
(502) 484-0091

KHSAA BOYS' SWEET 16® CHAMPIONSHIP GAME LINESCORES

1916 Championship

Henderson (37) - Spoeher 7, Cottingham 10, FitzHugh 14, Jones 6, Gardner Somerset (14) - Bahan 12, Hines 2, Catchings, Reed, Gooch

1917 Championship

Owensboro (12) - Bartlett 8, Williams 4, Snoddy, Burke, Dean Somerset (9) - Hines 4, McDonnell 3, McMillan 2, Catchings, Clark

1918 Championship

Lexington (16) - W. King 10, S. King 4, Fuller 2, J. Smith, S. Smith Somerset (15) - McEwen 2, Roberts 4, Clark 9, Lewis, Cooper

1919 Championship

Lexington (21) - Powell 10, B. King 4, D. King 5, Bowerman, Smith Somerset (17) - McEwen 9, Lewis 4, Flip-pin 2, Clark 2, Carr

1920 Championship

Lexington (56) - King 20, McFarland 18, Kayse 10, Wallace 6, Powell 2, Bedford Ashland (13) - Smith 2, Snyder 2, Henthorne 7, Hammonds 2, Montgomery

1921 Championship

Manual (32) - Baer 14, Winter 4, King 4, Schiemann, Guigliano 10, McClure, Miller Union (17) - Lee 3, Franklin 3, Dunbar 9, Blair, Howard 2, Tuggle

1922 Championship

Lexington (55) - McFarland 12, Milward 19, Underwood 10, Tracy 10, Carey 2, Helm 2 Frankfort (7) - Collins 2, Roemele 1, Fedley, Suppenger, Kagin, Gibbons 2, Clark 2

1923 Championship

Manual (41) - Baer 8, Jenkins 16, Ropke 15, VanArsdale, Schiemann 2 Clark Co. (17) - Haney 5, Hagan 10, Besuden 2, Mahoney, Scievenier

1924 Championship

Lexington (15) - Sharp 4, Steele 2, Milward 3, Adams 5, Miller 1 Fort Thomas (10) - Allphin 3, Stolle 2, Penry 2, Listerman, Neilander 3

1925 Championship

Manual (44) - Jeffries 12, Potter 10, Miller 2, Baer 9, Morguelan 4, Petralli 3, Deddens 4 Winchester (10) - Temple, Kelley, Phelps 6, Strode, McCord, Royce 2, Caywood 1, Donigan 1

1926 Championship

St. Xavier (26) - Forsee 8, Smith 7, Fitzgerald 7, Hendricks 4, Malone Danville (13) - Shearer 2, Hamilton, Gooch 1, May 10, Woolridge

1927 Championship

M.M.I. (34) - Torok 13, Christian 10, Bryant 2, Kertis 6, Snelling 3 London (25) - Wickersbarn 4, Green 3, Schell 4, Baldwin 4, Cain 10

1928 Championship

Ashland (13) - Strother 7, Darby 2, Barney 2, Phipps, Johnson 2 Carr Creek (11) - Stamper 5, Madden 2, B. Adams, Hale 3, G. Adams 1

1929 Championship

Heath (21) - Davis 6, McElya 2, Bagwell 9, Miller 2, Craig 2 Corinth (16) - F. Lawrence 3, D. Lawrence 2, H. Oder 2, Rodgers 9, W. Oder

1930 Championship

Corinth (22) - Rogers 4, Jones 7, Oder 2, D. Lawrence 5, L. Lawrence 4 Kavanaugh (20) - Bartlett 6, Borries 7, J. Houchen 4, P Houchen 4, Hawthorne

1931 Championship

Manual (34) - Judy 11, Bertelson 6, Morguelan 4, Ellington 8, Skeeters 6 Tolu (23) - M. Hardin 16, Phillips, Griffith 2, H. Hardin 5, Watson

1932 Championship

Hazard (15) - Napier 6, Lykins 1, Moore 5, Thorpe, M. Combs 2, Combs 1 Male (13) - Iler, Hagan 6, Benson 2, Roberts, Goforth 3, Overley 1, Davis 1

1933 Championship

Ashland (33) - Riffe 10, Price 2, O'Mara 5, Rice 8, Craig 7 Horse Cave (25) - R. Dorsey 8, H. Dorsey, Ross 7, Mansfield 7, Miller 3

1934 Championship

Ashland (26) - Keeton, Kiser 8, O'Mara 2, Craig 4, Rice 12 Danville (13) - Carson 7, Cotton 2, Alexander 2, Cundiff 2, Love

1935 Championship

St. Xavier (32) - Reverman 11, Lally 2, Blandford 2, Filburn 6, McGruder 11 Newport (18) - Sullivan 7, Wagner 1, Yeager 5, Howe 2, Ford 3

1936 Championship

Corbin (24) - S. Cluggish 5, Asher 2, M. Cluggish 9, Sampson 2, Ellison 6 Nebo (18) - Jones 7, Corbin, Bryant 4, Peyton 4, Wilson 2

1937 Championship

Midway (30) - Portwood 13, Penn 8, Thomas 2, Jefferson 6, Sanderson 1 Inez (22) - Kirk 7, Whited 3, Ward 7, Allen 4, Williamson 1

1938 Championship

Sharpe (36) - Jessup 10, Culp 17, King 3, Brooks 2, Harper Maysville (27) - Antle, Walker 7, McDon-

ald 6, Knight 6, Fitch 4, Burke 2

1939 Championship

Brooksville (42) - M. Cooper 10, Staton 10, W. Cooper 8, Kalb 6, Power 2, Cummins 6 Hindman (39) - Cornette 6, Sloane 12, Campbell 13, P. Johnson 4, C. Johnson 2, Combs 2

1940 Championship

Hazel Green (35) - Gaines 8, H. Combs 5, Smith 5, R. Combs 11, Browman 6 Ashland (29) - Sloan 3, Eblen 9, Sieweke 2, Berry 2, Hilton 11, Lowe 1, Parson 1

1941 Championship

Inez (35) - Harmon 10, Taylor 7, Cooper 8, West 6, Kirk 5 St. Xavier (27) - Bell 5, Nolan 4, Bissmeyer 6, Noe 6, Weis

1942 Championship

Lafayette (44) - Moseley 9, Kitchen 18, Hisle 5, Grogan 5, Glass 2, Bruce 1, Yeary 2, Derrickson 2 Harlan (32) - Allen 6, H. Jones 1, W. Jones 16, Morgan 7, Hoskins 1, H. Jones 1

1943 Championship

Hindman (29) - Sloane 5, Jones 1, Risner 15, Combs 3, Engle 2, Calhoun 3 St. Xavier (26) - Mannell, McIntyre 8, Zoller 7, Fisher 2, Huter 8, Knopf 1

1944 Championship

Harlan (40) - Eagle 2, Rice 3, Jones 23, Yessin 2, Bradford 7, Webb 3 Dayton (28) - Beatty 3, DeMoss 1, Murray 6, Sparka 11, Finnell 4, Ritter 1

1945 Championship

Male (54) - Mudd 6, Rhodes 10, Powell 13, Beard 19, Martin 4, Cain 2 Central City (42) - Teague 13, Hicks 8, Mobberly 4, Smith 1, Watkins 8, Mohon 7, Dukes 1

1946 Championship

Breckinridge Training (68) - Allen 10, Fraley 28, Litton, Mayhall 9, Battson 14, Scroggin 5 Dawson Springs (36) - Harris 12, Simons 5, Audas 8. Cotton 8, Claxton 3

1947 Championship

Maysville (54) - Cooke 7, Leforge 14, Gilvin 3, Shoemaker 12, Walker 10, Stergeos 6, Ormes 2 Brewers (50) - Owens 4, V. Mathis 12, Wright 7, Thweatt 2, Creason 18, Arnett 2, T. Mathis 2, Cope 3

1948 Championship

Brewers (55) - V. Mathis 6, Cope 13, Owens 7, Creason 19, Thweatt 10 Maysville (48) - Shoemaker 7, Cooke 10, Gilvin 8, Ormes 6, Stergeos 7, Whalen 8, Tolle 2

1949 Championship

Owensboro (65) - Cook 5, Weller 13, Hagan 41, Miller, Bristow 4, Peacock 2 Lafayette (47) - Mulcahy 15, Florence 5, Adams 4, Weiland 5, Hutchens 18

1950 Championship

Lafayette (55) - Mulcahy 10, Weiland 7, Adams 6, Hutchens 17, Hadden 15 Clark Co. (51) - Wells 14, Pelfrey 17, Snowden 13, Rogers 3, L. Puckett 4

1951 Championship

Clark Co. (69) - Pelfrey 5, Puckett 17, Snowden 23, Shearer 2, Haggard 12, Godby 5, Thornsberry 6 Cuba (44) - Webb 4, McClure 8, Floyd 9, Jones 1, Warren 2, Crittenden 20

1952 Championship

Cuba (58) - McClure, Pollock 4, Webb 13, Floyd 20, Crittenden 12, Warren 9 Manual (52) - Roessler 2, Moffert 17, Jones 2, Grawemeyer 19, Skeeters 4, Franklin 8

1953 Championship

Lafayette (84) - Shively 3, Peck 5, Plunkett 13, Shuck 6, Florence 16, Stipp 9, Hatton 15, Walton 6, Newton 6, Hacker 5 Paducah Tilghman (53) - Karr 23, Knarr 2, Burnett 3, Austin, Vahlkamp 7, Clark 2, McIntosh 15, Gates 1

1954 Championship

Inez (63) - Moore 4, Fannin 9, Cassady 18, Triplett 25, Williamson 3, Blankenship 4 Newport (55) - Ratliff 9, Rawe 2, Huffman 15, Redmond 21, Derrick, Walz 8

1955 Championship

Hazard (74) - Stidham 9, Burklow 2, Ward 14, Copeland, Cox 32, Gabbard 11, Filtner 6 Adair Co. (66) - Shearer 29, Baker, Pendleton 4, Rowe 6, Cheatham 6, Randall 19, Conover 2

1956 Championship

Carr Creek (72) - Couch 17, Amburgy 12, Shepherd 17, Calhoun 6, Maggard 20 Henderson (68) - Benson 18, Schuette 4, Pinson 18, Eakins 20, Shelton 8

1957 Championship

Lafayette (55) - Thompson 8, Filer 11, Denny 10, Lickert 26, Duvall 4 Eastern (52) - Leathers 6, Brooks 8, Doninger 19, Laurent 12, Mardis 7

1958 Championship

St. Xavier (60) - Spatz 13, Showalter, McDonald 4, Monhollen 23, Schnurr 14, Duddy 6 Daviess Co. (49) - Rascoe 21, Wells 9, Crosley 8, Allen, Harrell 3, Elliott 6

1959 Championship

North Marshall (64) - Doyle 18, Latimer

2016 WHITAKER BANK/KHSAA BOYS' SWEET SIXTEEN®

RUPP ARENA • LEXINGTON • MARCH 16-20

KHSAA BOYS' SWEET 16® CHAMPIONSHIP GAME LINESCORES

17, Spiceland 8, Powell 7, Lampley 14
Manual (63) - Siers 19, Ricketts 2, Smith
12, Glur 12, Milton 8, Melear 10

1960 Championship

Flaget (65) - Finnegan 20, Kalmey 13,
Doutaz 4, Deeken 14, McGill 6, Weihe 8
Monticello (56) - Morris 4, Peyton 10,
Kennedy, D. Frye 24, Pendleton 13, P.
Frye 5

1961 Championship

Ashland (69) - Conley 10, Hilton 24,
Smith 8, Sergeant 16, Cram 10, Fairchild 1
Dunbar (50) - Dunbar 3, Rolve 5, Davis
11, Cook 9, Finn 4, Rawlings 14, Wilson 4

1962 Championship

St. Xavier (62) - Cassidy 18, Schmidt 9,
Silliman 23, Kupper 9, Stamp 3
Ashland (58) - Conley 17, Fairchild 3,
Johnson 13, McKenzie 16, Hall 9

1963 Championship

Seneca (72) - Duggins 13, Dalrymple 8,
Unsel 8, Redd 27, Hecht 16
Dunbar (66) - Green 4, Berry 12, Wilson
21, Smith 12, Washington 17

1964 Championship

Seneca (66) - Unsel 29, Lyons 11, Trun-
nell 4, Garrison 16, Pflug 2, Kirk 4
Breckinridge Co. (56) - Dean 8, Poole 20,
Lyons 2, Beard 5, Marshall 5, Holloway
16

1965 Championship

Breckinridge Co. (95) - Peyton 8, Har-
rington 12, Beard 30, Gray 24, Lyons 12,
Monarch 8, Patterson 2
Covington Holy Cross (73) - Hickey 18,
Meyer 24, Bohman 4, Rump 25, Aylor 2

1966 Championship

Shelby Co. (62) - Casey 23, Ritter 12,
Pickett 7, Busey 13, Miller 7
Male (57) - Woods 19, Gaines 11, Rose
13, Smith 6, Bacon 8

1967 Championship

Earlington (54) - Sharp 16, Hopson 7,
Hicks 8, Martin 20, Johnson 3
Covington Catholic (53) - Kreimberg 4,
Fritz 18, Schlaeumer 8, Noll 11, Cooper 6,
Overman 6

1968 Championship

Glasgow (77) - Bailey 21, Bransford 9,
Dunn 33, Ward 10, Francis 4
Seneca (68) - Simpson 23, Mitchell 8,
Lawhon 18, Bishop 16, Crawford 2

1969 Championship

Central (101) - King 44, Starnes 24, Till-
man 16, Petty 4, Drydon 12, Epps 1
Ohio Co. (72) - Parker 9, Snodgrass 6,
White 4, Taylor 12, Raymond 27, Shepler
5, Hazelrigg 7, Henderson 2

1970 Championship

Male (70) - Bunton 16, Haralson 15,
Huskey 14, Gordon 21, Snow 4
Richmond Madison (69) - Brooks 32,
Curry 2, Harris 14, Douglas 14, Freeman
7, Parks 1

1971 Championship

Male (83) - Haralson 16, Huskey 10, Gor-
don 29, Shackelford 19, Cox 2, Duncan 2
Anderson Co. (66) - Hawkins 6, Ruggles
26, Green 10, Moore 4, Conner 20

1972 Championship

Owensboro (71) - Webster 4, Maddox 9,
Thurston 25, Higgs 28, Tyler 5
Elizabethtown (63) - Thomas 18,
Applegate 3, French 8, Drepin, Haire 10,
Rawlings 24

1973 Championship

Shawnee (81) - Dunlap 8, Lyles 5, McCray
12, Daniel 30, Golden 26
Male (68) - Bentley 20, Cox 16, Bunton
20, Bibb 2, Grimes 6, Griffith 2

1974 Championship

Central (59) - Hampton 8, Crook 6, Miller
4, Yarbrough 22, Thomas 18, Rudolph 1
Male (54) - Turner 7, Moorman 4, Adams
14, Griffith 6, Mack 4, Bibb 19

1975 Championship

Male (74) - Griffith 12, Turner 19,
Anderson 5, Mack 4, Jones 16, Everette
2, Yarbrough 2, Cunningham 4, Garner 2,
Hendrick 8
Henry Clay (59) - Jenkins 10, Moore 4,
Leach 12, Elliott 6, Evans 14, Shelby 2,
Williams 2, Thomas 6, Wilkinson 2

1976 Championship

Edmonson Co. (74) - Goad 11, Doyle 1,
Hennion 25, Rich 20, Bethel 6, Clemmons
10, Davis 1
Christian Co. (52) - Reese 24, Parker 10,
Bussell, Walton 13, McCombs 2, Hart 2

1977 Championship

Ballard (68) - Raker 7, Lamp 43, Miller 2,
Eaves 7, Jeffries 9
Valley (59) - Harris 10, Agee 15, Decker
13, Dowden 14, Page 7

1978 Championship

Shelby Co. (68) - Beckley 18, Way 5, Hurt
16, George 21, Murphy 8
Covington Holmes (66) - Schloemer 25,
Winzie 16, Malik 4, Beal 11, Moeves 10

1979 Championship

Lafayette (62) - Stakelin, Rose 11, Wilson
13, Johnson 24, D. Minniefield 8, K.
Minniefield 6
Christian Co. (52) - Hart 12, Owen 2,
Nance 12, Young 6, Barnett 4, Davis 12,
Morehead 2, Jordan 2

1980 Championship

Owensboro (57) - Higgs 27, Drake 4,

Griffith 14, Thompson 4, James 2, Riley 6
Doss (56) - Chambers 6, Duncan 14, Wat-
kins 14, Akin 6, Fallon 4, Katzman 12

1981 Championship

Simon Kenton (70) - McKinley 17, Meier
16, Dixon 18, Ponzer 13, Mullins 6
Mason Co. (63) - Jackson 13, Middleton
20, Orme 12, Jackson 6, Feldhaus 11,
Crawford 1

1982 Championship

Laurel Co. (53) - Karr 16, P. Andrews
18, Bruner 4, Maxey 8, Bowling 5, C.
Andrews, Hatcher
North Hardin (51) - Valentine 14, Barker
4, Burrows 21, Watts 8, Allen 4, Spillman,
Byrd

1983 Championship

Henry Clay (35) - Bates 9, Warfield 4,
Miller 14, Blandon 8, Moment, Willis,
Thompson
Carlisle Co. (33) - York 4, Hall 12, J. Tyler
2, Henley 8, Rambo 2, Wilson 2, M.
Tyler 4

1984 Championship

Logan Co. (83) - Mason 15, Dawson 7,
F. Tisdale 29, Viers 4, Jones 20, Parker, J.
Tisdale 4, Mallory, Thomason, Barker 4,
Hines
Bourbon Co. (70) - Mogge 11, Fryman 15,
Thomas 11, Royce 10, Graves 21, Talbott,
Tipton, Bramble, Allen, Menke 2

1985 Championship

Hopkinsville (65) - W. Quarles 10, Binkley
4, Doerner 2, Ware 16, J. Quarles 18,
Peachers 13, Calvert 2
Clay Co. (56) - Pennington 19, Smith 14,
Asher 17, Farmer 14, Hoskins, Jackson

1986 Championship

Pulaski Co. (47) - Hanson 17, Stringer 8,
Hardy 2, Fraley 16, Pierce 4, Edwards
Pleasure Ridge Park (45) - Porter 18,
Jarrett 8, Jointer 3, Wilcox 12, Beamus 1,
Coward, Woods 2

1987 Championship

Clay Co. (76) - Jackson 6, Chadwell 19,
Russell Farmer 14, Richie Farmer 27,
Rawlings 10
Ballard (73) - Taylor 8, Martin 16, Ris-
enberg, Bell 15, Houston 24, Trowell 2,
Lacey 4, McDuffie 4

1988 Championship

Ballard (88) - Eric McDuffie 4, Martin 24,
Gathright 6, Bell 23, Houston 23, Charles
McDuffie 8
Clay Co. (79) - Jackson 2, Chadwell 19,
Russell Farmer 7, Richie Farmer 51

1989 Championship

Wayne Co. (73) - Owens 20, Duncan 9,
Weaver 10, Clark 6, Green 28
Pleasure Ridge Park (75) - Johnson 10,
Hammonds 20, Webster 12, Penick 13,

Ricketts 13, Spaulding 2, Pfaadt 5

1990 Championship

Lou. Fairdale (77) - Brown 11, Morris
26, Jenkins 18, Turner 6, Wheat 12,
Scroggins 4
Cov. Holmes (73) - Katinic 8, Marshall 11,
Eilers 21, Hughes 3, Pouncy 20, L. Hayes
3, J. Hayes 2, Brown 3, Campbell 2

1991 Championship

Lou. Fairdale (67) - Brown 10, Morris 12,
Comstock 10, Thompson 7, Turner 18,
Bishop 8, Kelso 2
Lex. Bates Creek (63) - Horn 23, Stuart
20, Henderson 10, Willard 10, Boone 8,
Burchett 2.

1992 Championship

University Heights (59) - Flynn 5, Coburn
6, Allaway 8, Cline 26, Quarles 1, Buck-
ner 9, Duiquid 4
Lex. Catholic (57) - Davis 18, Morton 3,
Fraley 12, Hester 3, Martin 15, Thompson
2, Rount 2, Deters 2.

1993 Championship

Marion Co. (85) - Crume 4, Scott 24,
O'Daniel, Douglas 20, Epps 14, English
19, Biggers 4
Lex. Paul Dunbar (77) - Mills 15, Burton
16, Byars 6, Stewart 14, Travis 13, Horn
8, Huguely 2, Mayfield 1, Alcorn 2

1994 Championship

Lou. Fairdale (59) - T. Wales 14, Strawter
2, Morris 13, Martin 14, Jones 8, James 8
Lex. Paul Dunbar (56) - Travis 13, Jones 5,
Byars 8, Baker 7, Mills 13, Huguely 10

1995 Championship

Breckinridge Co. (70) - Whitworth 6, Sills
19, A. Mattingly 19, Payne 7, Critchelow
15, Williams 4, M. Mattingly, Calisi
Pleasure Ridge Park (63) - Nelson 20,
Hoover 7, Lockhart 4, C. Taylor 13, D.
Taylor 1, Ivory 5, Mims 2, Bedford 3, Fey
3, McGovern 5

1996 Championship

Ashland Blazer (53) - Lynch 17, Barrow 7,
Umberger 6, Strader 4, Tolbert 7, Curtis 5,
Coffey 7, Estep, Blakey, Daniels, Jackson,
Damron, Lewis, Johnson, Piatt
Paintsville (71) - McKenzie 17, C. Ratliff
30, VanHoose 9, M. Ratliff 8, Tackett 7,
Short, Adams, Addington, Grim, Conley,
Greiner, Pack, Kretzer, Watkins, Burchett

1997 Championship

Eastern (71) - A. Taylor 18, Olinger 15,
T. Coward 8, R. Taylor 6, J. Taylor 15,
J. Coward 4, Wiley 5, Morris, Jerks,
Calhoun, R. Taylor, Reetz
Highlands (59) - D. Schulkers 8, Lorenzen
8, Glaser 24, Smith 14, Stegman, Herald
2, Bischoff, Braack 3, Dan Schulkers,
Shadwell, Winkler, Leftin, Spears

KHSAA BOYS' SWEET 16® CHAMPIONSHIP GAME LINESCORES

1998 Championship

Scott County (89) - Scaravilli 5, T. Harris 10, McIntyre 7, Jones 34, Hamilton 15, Wallace 8, Alsop 10, Chisley, B. Harris, Oser, Cantrell
 Paintsville (78) - Greiner 4, M. Grim 2, VanHoose 36, Tackett 19, Howard 7, Conley 6, Scott, M. Grim 2, Pack, Burchett, Trimble, Blackburn

1999 Championship

Ballard (71) - Partin 16, Graeter, Bender 19, Knight 13, Wilkinson 4, Chiles 12, Norton 5, Neuner, Reuther, Bryant 2, McGill, Sartin, Colpo, McDonald, O'Neill
 Scott County (47) - Hamilton 8, Hundley 13, Harris 2, Jones 7, Wallace 2, Alsop 6, Austin 4, Chisley, Cantrell, Brown 3, Oser, Reed, Christman, Scalf, Miligan 2

2000 Championship

Elizabethtown (79) - Johnston 11, Williams 25, Pedigo 3, Barbour 31, Sexton 9
 Lexington Catholic (69) - Wolford 2, Wellman 5, Heissenbuttel 25, Hewitt 5, Harris 20

2001 Championship

Lafayette (54) - Gentry 9, Floyd 4, Madison 23, Roberts 8, Hazard 5, Cotton, Riley 5, Faulkner, Bauman, Everman, Grantlin, Smith, Hall, Barron, Dials
 Male (49) - Mathies 9, Burks 7, O'Bannon 13, Bush 8, Carter 10, Haurly 2, Powell, Todd, Cathey, McKinney, Shumate, Ballard, Ford, Green

2002 Championship

Lexington Catholic (83) - Smith 4, Marones, Cooke, D. Morton, Graham 19, Green 24, Hillenmeyer, R. Morton 13, H.

Morton 12, Balthrop 2, Postel 5, Rompf 2, Server 2, Lawrence
 Paducah Tilghman (53) - Davis, Gibson, C. Hamilton 3, Wagner 6, Perry 6, B. Hamilton 16, Craft, Bohle, Clarke 2, Cooper, Hill 20, Biles

2003 Championship

Mason County (86) - Lofton 39, White, Vice 8, Tibbs 9, Gilbert 4, Jones 7, Myrick 8, Murray, Grutza 11, Litzinger, Hopper
 Ballard (65) - Puzey, Phelps, Booker 7, Rhodes, Guley 7, Lee 6, Heaton, Baines 9, Calhoun, Whitaker 8, Hedges 15, Reeves 1, Grimes 12, Willis, Taylor

2004 Championship

Warren Central (66) - J. Anderson, R. Anderson 9, McFarland 13, Britt, Whitney 24, Dewalt 5, Maresca 14, Smith 1
 Mason County (56) - Harrison, Lofton 26, Crawford, Schumacher, Stahl, Tibbs, Pfefer 3, Miller 5, Turner, Grutza 6, Litzinger 16, Pawsat

2005 Championship

Warren Central (59) - Hall 9, Britt 5, Hudson 2, Anderson 18, McFarland 13, Hood 9, Smith 3
 South Laurel (72) - Proffitt 13, Perkins 5, Fields 15, Hammonds 9, Allen 30

2006 Championship

Jeffersontown (61) - McIntosh 2, Ware 19, Hardin 1, Coleman 20, Basey 10, Rice 4, Easley 5
 Apollo (48) - Wells 6, Johnson 2, Denton 10, McMichael 3, Brown 22, Duvall 2, Sims 3

2007 Championship

Scott Co. (56) - Walls 12, Portwood 3, Mackey 22, Hundley 9, Warren 4, Phares 2, Lee 4
 Ballard (50) - Cox 3, Beckham 2, Hamilton 13, Gholson 10, Pryor 2, Crook 6, Chiles 3, Stanley 8, Gardner 3

2008 Championship

Mason Co. (57) - Miller 24, Middleton 13, Downing 10, Setty 6, Hamm 2, King 2
 Holmes (48) - Henderson 18, Johnson 15, Pittman 12, Avery 3
 2009 Championship
 Holmes (67) - Pittman 14, J. Johnson 13, D. Johnson 13, Housley 8, Rice 7, R. Johnson 6, Riley 6
 Central (63) - Wilson 18, Morrison 15, Robinson 9, Patterson 9, Brown 7, Williams 5

2010 Championship

Shelby Valley (73) - Hatfield 21, Taylor Newsome 17, Tyler Newsome 2, Justice 17, Varney 13, Ramey 3
 Ballard (61) - Jones 17, Means 15, Chiles 23, Parker 5, Hardin 1

2011 Championship

Christian County (65) - Tandy 1, Lewis 20, Hickey 17, Riley 19, Kates 8, Wheeler
 Rowan County (63) - Wing 31, Hunter 9, Townsend 12, Cross 9, Thacker 2, Egan, Goodpaster

2012 Championship

Trinity (Lou.) (71) - Dieudonne 12, Hicks 13, Foster 18, Saxton 13, Quick 10, Perito 2, Thurman 3, Ivory, Hepler, Rice, Owens, Strothman, Page
 Scott County (53) - Harris 2, Ivey 10,

Manning 28, Richardson 5, Gilbert 6, Haddix 2, Bryant, Murray, Martini, Peterson, Short

2013 Championship

Madison Central (65) - Stocker 3, Taylor 16, Parke 3, Bosley 20, Hawkins 21, Walker 1, George 1
 Ballard (64) - Dow 0, Martin 19, Snider 23, Byrd 0, Holland 15, Berry 2, Perry 3, Caggins 0, Douglas 2

2014 Championship

Covington Catholic (59) - Schuh 3, Schult 12, VonHandorf 9, Ruthsatz 25, Heppler 8, Parker 2, Theobald 0, Romes 0, Shumate 0
 Scott County (51) - Long 4, Martini 16, Gilbert 10, Ware 0, Murray 1, Kendred 2, Portwood 0, Jones 18

2015 Championship

Bowling Green (58) - Drobocky 0, Taylor 16, Sine 9, Carothers, M. 7, Ayers 4, Peay 0, Wilson 8, Robinson 2, Yates 0, Jones 8, Carothers, J. 2, Chaney 0, Riehn 0
 Owensboro (74) - Sanford 21, Holman 20, Miller 11, Morrow 6, Harris 14, Douglas 0, Wimsatt 0, Pendelton 0, Washington 0, Phillips 0, Brown 0, Murphy 0, Fillman 2, Howard 0

