



James M. Ferguson  
210 Robin Road  
Russell, KY 41169  
Jmferg04@hotmail.com

10/27/13

Dawahares / KHSAA Hall of Fame  
ATTN: Nominations  
2280 Executive Drive  
Lexington, KY 40505

To Whom It May Concern:

My name is James Ferguson and I would like to recommend Sheena Ferguson to be inducted into the Kentucky High School Athletic Hall of Fame. As her father and lifetime coach, I have witnessed her skills and achievements throughout her high school career and beyond.

Sheena's records and statistics speak for themselves, but what they don't show is her unmatched work ethic and skill level. As an avid soccer fan and coach, I follow soccer and to this day I have never seen a high school player that can score with either foot from 40 yards. From Sheena's sophomore year on, she was double and tripled team by opponents and still achieved the success exhibited in her records. However, no matter how much attention Sheena received publicly, she always recognized the team first and directed the spotlight back to them.

Although Sheena has now been out of high school for ten years, she remains the KHSAA State Record Holder in the following: Most Goals in a Career (189), Most Goals in a Season (78), and ranks 2<sup>nd</sup> in Most Goals in a Game (13). She is also Nationally Ranked 4<sup>th</sup> for Most Goals in a Season, 12<sup>th</sup> for Most Goals in a Career, and 3<sup>rd</sup> for Most Goals Scored in a Game.

Sheena not only achieved success as an athlete in high school, but she also succeeded scholastically and was a four year honor roll student. Sheena's drive and determination enabled her to accomplish anything she put her mind to. She was also a multiple medal winner in Track and Field and was awarded All-State Athletic Honors in this sport as well.

In closing, Sheena is well-deserving of the honor of being inducted into the Kentucky High School Athletic Hall of Fame. If you would like to contact me personally, please feel free to reach out.

Sincerely,

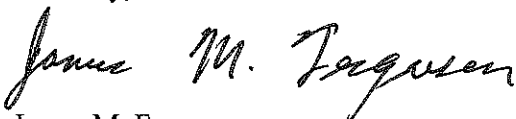

James M. Ferguson

# Lowman

FROM PAGE 11

Kentucky's all-time leading scorer with 153.

Lowman, an attacking midfielder, received the maximum first-place votes by area coaches.

"I don't know what else I can say about her," said Ashland coach E. B. Lowman, who is Sarah's father. "She's without question the finest player I ever had the privilege to coach."

Sarah scored a state-record 53 goals as a junior. She led Ashland in scoring all four seasons.

Last week, Lowman finished fifth in voting by state coaches for the Miss Kentucky soccer award.

Lowman was a first-team All-State selection for the third consecutive year and led Ashland to the District 20 championship.

The All-Area team was started four years ago and Lowman is the first player to be chosen every year.

E.B. Lowman, who guided Ashland to the Region 8 Tournament, was selected by his peers as Coach of the Year for the third time in four years. Ashland went 11-9 this season against the toughest schedule in school history.

"I've been fortunate to have some great teams and great players," he said. "I really feel blessed."

Ashland, Russell and Rowan County each landed four players on the All-Area team.

Lowman was joined by teammates Abby Mueller, Hilary Vance and Colleen Mahan — all seniors.

Mueller, named to the All-State second team, is a two-time All-Area selection. She started four years including the last two as a midfielder.

"Abby has one of the best work ethics of any player I've coached," E.B. Lowman said. "She's a tough competitor. The more physical the other team would become, the more she liked it."

## THE DAILY INDEPENDENT'S 1999 ALL-AREA GIRLS SOCCER TEAM

Player (School)	Position	Gr.
Brittini Davis (Russell)	Forward	10
Sheena Ferguson (Russell)	Forward	9
Evangeline Iwu (Rowan County)	Forward	12
Alycen Jobe (Russell)	Goal keeper	10
Kally Kappes (Rowan County)	Stopper	11
Sarah Lowman (Ashland)	Striker	12
Corrissa Madden (Rowan County)	Sweeper	10
Colleen Mahan (Ashland)	Defender	12
Abby Mueller (Ashland)	Midfielder	12
Karen Snoddy (Greenup County)	Midfielder	12
Anna Stokes (Rowan County)	Goal keeper	12
Hilary Vance (Ashland)	Sweeper	12
Amanda Wilcox (Russell)	Sweeper	10

### PLAYER OF THE YEAR

Sarah Lowman (Ashland)

### COACH OF THE YEAR

E. B. Lowman (Ashland)

### HONORABLE MENTION

**ASHLAND:** Hannah Schrock. **BOYD COUNTY:** Stephanie Jackson. **GREENUP COUNTY:** Erin Quillen; Amy Wesolowski. **ROWAN COUNTY:** Ivy Oddis. **RUSSELL:** Celeste Griffith.

Vance played several positions during her four years as a starter. She was hampered by a knee problem this season but went on to share the team's Best Defensive Player award with Mahan.

"Colleen was one of the best defenders, if not the best, in the district," her coach said.

Russell, district runner-up and a team of the future, placed three sophomores and a freshman on the All-Area team.

Freshman Sheena Ferguson tied a school record with 22 goals this season.

"We put a lot of pressure on Sheena and she really came through," said first-year Russell coach Joe Grizzle.

Sophomore goal keeper Alycen Jobe broke a Russell season record with 162 saves. She received second-team All-State honors.

"Without her back there, I don't know how the season would have gone," Grizzle said.

Sweeper Amanda Wilcox was also a mainstay on defense. Brittini Davis, another sophomore, had eight goals,

three assists and was an excellent marking defender.

Three-time All-Area selection Evangeline Iwu led the way for Rowan County. Iwu collected 19 goals and seven assists as a senior in garnering first-team All-State recognition for the second year in a row.

"We're really going to miss her," said Rowan County coach Rick Ochsner.

Goal keeper Anna Stokes, stopper Kally Kappes and sweeper Corrissa Madden also represent the Lady Vikings on the All-Area team.

Stokes, the team captain, overcame a back problem to earn All-Area honors for the second consecutive season. She was also named second team All-State.

"Anna was very instrumental in what we did this year," Ochsner said.

Rowan County also received strong defensive efforts from Kappes, a junior, and Madden, a sophomore.

Greenup County senior midfielder Karen Snoddy played well for a team that won three games.

# Two Lady Devils earn all state recognition

**FLATWOODS** -The future of Russell soccer appears to be on the rise as a pair of Lady Devil underclassmen received all state recognition.

Sophomore Alycen Jobe was named second team all-state, while freshman Sheena Ferguson received honorable mention.

Jobe's rise to all-state is a bit phenomenal. She started her soccer career only three years ago. As an eighth grader she joined the Russell Middle School team.

"This girl told me not to put her at goalie...she said she didn't want to play goalie," Coach Joe Grizzle said.

The coach said he noticed Jobe blocking every shot fired at her while the girls were just playing around and decided she was a natural.

She set a school record by stopping 162 games this season, easily beating Jennifer Best's old record of 134 saves. Her efforts in net also earned Jobe all-region for the second year and all-area for the 1999 season.

"Alycen will be a junior next year and we are expecting another great season from her," Grizzle said.

In contrast to Jobe, Ferguson has been a soccer junkie almost all her life. She started playing in the first grade and has been

scoring goals ever since.

"This girl has just always had the instinct to put the ball in the back of the net," Grizzle said.

Ferguson established herself as one of the rising offensive stars in the state as she scored 22 goals last season to match the school record previously held by former Lady Devil first team all-stater Brooke Walters.

Ferguson established a school record for goals in a game. She found the net seven times against Boyd County, even though she saw limited action in the second half. Four other goals came in the opening 10 minutes. Walters held the former record with five.

In addition to honorable mention all-state, Ferguson was named all-district and all-area.

"Sheena will be a sophomore next year and we are expecting another great season from her as well," Grizzle said.

With only four seniors and no juniors on the 1999 team, things look bright for the Lady Devils, especially over the next two seasons.

"This young team of sophomores and freshmen should start shaping up into a pretty good team next season," Coach Grizzle said. "We also have some younger players coming up from middle school that will contribute."

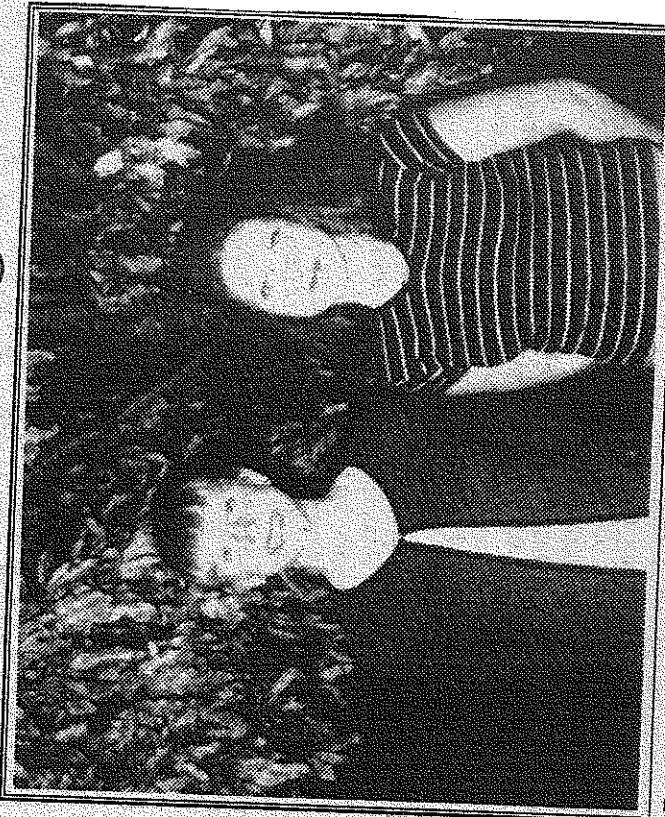

Russell's soccer team had two players receiving all-state recognition. Freshman Sheena Ferguson, left, is honorable mention, while Alycen Jobe is on the second team.

# RUSSELL GIRLS SOCCER

Nine girls from the RHS Soccer team attended the annual Soccer camp at the University of Kentucky in Lexington July 10th -14th. Sheena Ferguson, Britini Davis, and Jenny Grizzle all made an All State Team and Sheena was also named MVP of the High School Team Division. Other team members that participated in the week of camp include: Sonny Virgin, Meg Ballash, Carol Morrison, Celeste Griffith, Sarah Stone, and Allison Jobe. Their coach is Joe Grizzle and assistant coaches include: Mike Ferguson, Keith Davis, & Garry Lyons.

Pictured is Sheena Ferguson...  
MVP of the High School Division.



# Ferguson gets top state honors

By **ROCKY STANLEY**  
OF THE DAILY INDEPENDENT

Russell High School soccer standout Sheena Ferguson overcame an injury to repeat as a first team All-State selection.

Ferguson, a junior, missed four games and played through pain in several others due to a deep bone bruise about her knee.

Even so, Ferguson man-

aged to accumulate 33 goals and 10 assists in leading Russell to a 15-6 record and its second consecutive district championship.

"To me, that tells a whole lot about Sheena's character," said Russell coach Joe Grizzle. "She didn't want anybody to know she was hurt. She handled all that pain and played through it."

SEE FERGUSON, PAGE 20 >



KEVIN GOLDBY/ DAILY INDEPENDENT  
Sheena Ferguson scored 33 goals this season.

## ► Ferguson

FROM PAGE 17

when most people wouldn't have even tried."

Ferguson was also named first team All-State as a sophomore after scoring a state-record 56 goals for the season.

She has been invited to play in the Kentucky All-Star game Nov. 17 at Lexington Catholic.

"Sheena's very deserving of any recognition she gets," Grizzle said. "She's an outstanding player and great competitor."

Ferguson's teammate, senior Brittni Davis, was named to the All-State second team along with Ashland's Jennifer Wrubel and Rowan County's Ivy Oddis and Loretta Iwu.

All-State honorable mention selections from the area included Alycen Jobe of Russell, Devon Reams of Ashland, Stephanie Jackson of Boyd County, Twila Hall of Rowan County, Kendra Huffine of East Carter and Katie Cassity of Greenup County.

# Ferguson repeats as Player of Year

By **ROCKY STANLEY**  
OF THE DAILY INDEPENDENT

Russell junior Sheena Ferguson is difficult to stop on the soccer field.

And even harder to keep off it.

Ferguson overcame a painful knee injury to repeat as Player of the Year on *The Daily Independent's* All-Area Girls Soccer Team.

Ferguson had 33 goals, 10 assists and helped lead Russell to a district championship. All that despite a sprained knee ligament and deep bone bruise that hampered Ferguson through nine games and caused her to miss four others.

"It was really bad," Ferguson said. "I can say that now. It almost got to where I couldn't get out of bed."

Ferguson suffered the injury in Russell's fifth game of the season against Huntington High.

"I was shooting the ball and their goal keeper fell on it," Ferguson recalled. "At first, I thought I just hyper-extended it."

Russell coach Joe Grizzle said Ferguson played through pain that would have stopped most players.

"I finally had to make her go to the doctor," Grizzle said. "She's such a tough

competitor."

After a doctor's visit in Lexington, Ferguson showed up later that afternoon for Russell's game at East Jessamine.

"She was wearing her uniform under her sweats and tried to talk her way into the game," Grizzle said. "That's how much she loves to play."

Ferguson returned for post-season play and Russell rolled to the district title. The Red Devils finished 15-6.

"We had a good year until the end," Sheena said of a 1-0 loss to Rowan County in the regional tournament. "I think you get nervous when you're the defending champion."

Ferguson, who has 111 career goals at Russell, received first team All-State honors for the second year in a row. She was also named MVP for the East squad in the East-West All-Star Game.

Ferguson edged senior teammate Brittini Davis for the area Player of the Year award.

Davis had a terrific season with 19 goals and 26 assists. She was a second team All-State selection for the second consecutive year.

"Brittini worked really hard and had a great career," Ferguson said. "It's sad that we're losing so many seniors. After the last game, it showed how much the team cared about each other."

Davis was among four Russell seniors voted to the All-Area squad by area coaches. Grizzle repeated as Coach of the Year.

"It's a really nice honor," Grizzle said. "These girls have achieved a lot. It's difficult for me because we're losing 11 seniors and about eight of those I've coached since they were 9 or 10 years old."

Over the past two seasons, Russell racked up 36 victories and a regional championship to go with a pair of district titles.

Russell also landed Amanda Wilcox, Alycen Jobe and Erin Faulkner on the All-Area squad.

# Russell's Ferguson shines for East team

By Rocky Stanley  
Of The Daily Independent

Sheena Ferguson, already recognized as a first team All-State soccer player this season, gave further evidence of her talent in the East-West All-Star Game Saturday.

Ferguson received Most Valuable Player honors for the East squad in a 2-0 defeat at Lexington Catholic High School.

Ferguson played midfielder and forward for the East team.

"I'm extremely happy for Sheena," said Russell coach Joe Grizzle. "She's an outstanding player and works so hard."

Ferguson totaled 33 goals and 10 assists this season despite a leg injury.

She helped lead Russell to a 15-6 record and district championship.

Ferguson, who set the state's season scoring record with 56 goals as a sophomore, now has 111 for her career.

Also Saturday, South Oldham senior Emily Cobb was named Kentucky's Miss Soccer by the state's Girls Soccer Coaches Association.

South Oldham won its fourth consecutive state title.



# Ferguson takes aim at state record

Russell standout opens season with 27 goals in five games

By Rocky Stanley  
Of The Daily Independent

**RUSSELL** — Russell senior Sheena Ferguson's bid to become the leading scorer in Kentucky girls' soccer history is in overdrive.

With an eye-popping 27 goals in the first five games this season, Ferguson needs only 15 to tie record-holder Sarah Lowman. The former Ashland standout, now playing at Transylvania University, finished her high school career with 153 goals. Ferguson and Russell both

shattered state single-game records last week. Ferguson scored 13 goals in 55 minutes as the Red Devils rolled to a 27-0 victory over West Carter, a first-year varsity program.

Russell surpassed the old state record by seven goals, while Ferguson broke the individual mark of 10 goals set by Lowman against Boyd County in 1999.

"Sheena was awesome," said teammate April Evans. "We didn't try to run the score up."

## Ahead

Russell's girls team will be previewed in Wednesday's edition.

Ferguson just happens to be one of the state's best finishers.

"Everybody passed the ball," she said. "Nobody on this team cares to give it up. I didn't go into the game thinking state record."

Ferguson played the first 20 minutes, then went to the bench with the rest of Russell's starters. She resumed her scoring spree in the second half.

"I didn't realize it until somebody on the bench said Sheena

had eight or nine goals," said Russell coach Joe Grizzle. "Somebody said they thought the record was 10. I thought it was 12. I had told Sheena she didn't need to shoot anymore. When we saw she was close, we told her to go ahead and break it."

West Carter even complimented Russell after the blowout.

"West Carter was real gracious," Grizzle said. "They had a coach come over after the game

SEE FERUGSON, PAGE 17

JOHN FLAVELL/OF THE DAILY INDEPENDENT  
Sheena Ferguson has 133 career goals, 15 shy of the state record.

## Ferguson

FROM PAGE 14

and tell our girls it was the best sportsmanship of any team they had played. He said we were a class act. I have all the respect in the world for West Carter."

Ferguson's huge performance left her well within striking distance of Lowman's all-time record.

"With Sheena's work ethic, and what she's done for the program, she deserves to have a shot at it," Grizzle said. "The girl lives and breathes soccer."

Grizzle called Ferguson a legitimate candidate for Kentucky's Miss Soccer award.

"Everyone we have played says she is the best player they have seen," Grizzle said.

Ferguson, a first-team All-State selection the past two years, is more excited about Russell's 4-1 start than her own success.

"It's cool," she said. "Nobody was expecting anything, but it's working out. We lost more than half our starters from last year, but we replaced them with good players. We're doing things we didn't even think we were capable of."

Russell returns to action Sept. 7 at home against Clark County.

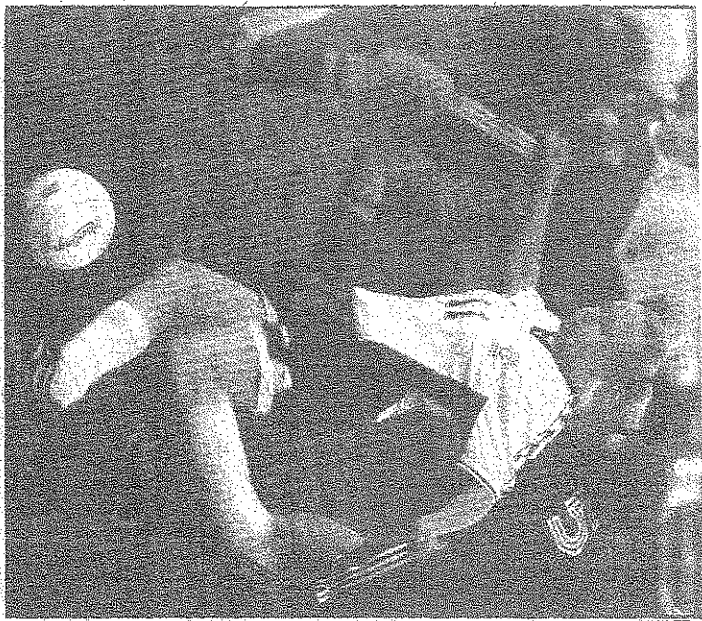

# Ferguson sets mark for goals

Russell star breaks record held by role model at Ashland

By Rocky Stanley  
Of The Daily Independent

CANNONSBURG — As a freshman at Russell, Sheena Ferguson found a role model in senior All-State soccer player Sarah Lowman of Ashland.

"At the time, I was into cheerleading and track, too, and I didn't really know what I wanted to do," said Ferguson, now a senior. "Sarah's an amazing soccer player. I made up my mind I wanted to be like her."

The rest is history.

Thursday night, Ferguson broke Lowman's state record of 153 goals to become Kentucky's all-time scoring queen.

"Sarah gave me something to go after," Ferguson said after a four-goal night against Boyd County boosted her career total to 156. "I'm happy to have it behind me."

More importantly to Ferguson, Russell rolled to a 13-1 victory and wrapped up first place in the Boyd County Invitational.

"It wouldn't mean half as much if we did-

SEE FERGUSON, PAGE 18 >

## Ferguson

FROM PAGE 17

"t win," Ferguson said. "I'm nobody out there by myself. We play as a team and that's what counts."

State-ranked Russell improved to 11-2. The Red Devils continue to put big numbers on the scoreboard despite losing seven starters from a year ago.

"These girls really stepped up to the challenge," Ferguson said. "It's almost good to have people double-team me because we have a lot of good shooters. The team works from the back to the front. We don't rely on one person to do everything."

In Ferguson, however, Russell has a terrific finisher.

She wasted no time Thursday night, scoring on the game's opening possession. Ferguson took a nice angle pass and lobbed it over the goalkeeper's head to tie Lowman's state mark.

After Amelia Rayburn made it 2-0, Russell sophomore April Evans was fouled on the attacking end to give the Red Devils a penalty kick. Ferguson lined it up and then drilled a low, left-footed shot into the net for her historic goal.

"I chose a corner in my head and went for it," Ferguson said. "It was a great feeling. I've worked for this a long time. I saw Sarah play a couple of weeks ago at Transylvania. To be mentioned with her means so much."

The public address announcer acknowledged Ferguson's accomplishment to the applause of Russell's players and fans.

"I can't imagine a more-de-

serving individual than Sheena," said Russell coach Joe Grizzle. "She's an outstanding person and a 4.0 student. The pressure's been on her, but Sheena's real poised. As often as she's been double-teamed, it's amazing me can even get a shot off sometimes."

With 9:32 remaining in the half, Ferguson intercepted a goal kick and dribbled around two defenders to put in her third goal of the night. She sat out the last nine minutes of the opening period.

The Red Devils took turns scoring in the second half. Ferguson's final goal was a vintage shot. She turned away from a defender several yards outside the box, planted her right foot and sent a bullet into the net's upper left corner.

Ferguson, a tireless worker, now has 45 goals this season.

"The biggest thing about her is that the girls say that off the field, you wouldn't even know Sheena plays soccer," said her father, Russell assistant coach Mike Ferguson. "One quality I admire is that you never hear her brag."

Russell's big night also included a hat trick for Allison Kifer. Amelia Rayburn had two goals, while Ali Mitchell, Kala Faulkner, Annie Stephens and Sarah Hatcher also got into the scoring act.

Jennifer Smith contributed one of several assists for the Red Devils.

"Like I said earlier in the season, this team passes the ball better than any team I've ever had," Grizzle said. "Usually, our assists pretty much match our goals scored."

Monica Hay accounted for Boyd County's goal.

# Ferguson sets state scoring record in win over Boyd Co.

CANNONSBURG — Russell defeated Boyd County, 13-1, Thursday, Sept. 19, in a game in which Sheena Ferguson became the state's all time leading scorer.

The game was only 74 seconds old when Ferguson tied former Ashland player Sarah Lowman for career scoring with 153 goals. Allison Kifer assisted on the goal.

Ferguson took the record with a penalty kick at the 25:40 mark of the first half. She added two more goals for 156.

Kifer added a hat trick for the Lady Devils, which improved to 11-2 on the season.

The Boyd County defense shut down Russell's offense for over 20 minutes. When Amelia Rayburn scored with 22:50 gone, it ignited the Lady Devil offense. Jennifer Smith assisted on Rayburn's goal.

Ferguson scored her record less than three minutes later



Coach Joe Grizzle presents the game ball from Russell's win over Boyd County to Sheena Ferguson. The Lady Devil senior set a new state record when she scored her 154th goal in the game. The presentation was made at the Russell-Mason Co. football game.

and then extended her record with an unassisted goal at 27:19.

Kifer scored her first goal at 33:07 to complete the first half scoring.

Kifer opened the second half with two scores in the opening 90 seconds of the second half. She went high with her first goal of the half as it went off the goalie's fingertips.

Rayburn put a long corner kick to the far post where Kifer was waiting to put the ball in the net.

Ali Mitchell scored a minute later to push the lead to 8-0.

Rayburn scored her second goal with an assist from Ferguson at 50:21.

Kayla Faulkner scored an unassisted goal as the margin grew to 10-0.

Ferguson scored her fourth goal of the night with a bomb from about 35 yards out that sailed just under the cross bar.

As Coach Grizzle went to his reserves, Annie Stephens scored at 56:02.

Boyd County's Monica Hay finally broke up the shutout.

With time running out, Sarah Hatcher got the ball in the midfield and then out ran two Boyd County defenders toward the goal. She beat the Boyd County goalie who came out to challenge her for the final score with 44 seconds left.

## ALL-AREA GIRLS SOCCER TEAM

■ All-Area members are first row (from left): Amelia Rayburn, Ginny Grizzle, Devon Reams, Sheena Ferguson, Kala Faulkner, Teresa Morris, Emily Brown, Amy Crain. Second row: Coach Joe Grizzle, Jennifer Wrubei, Loretta Iwu, Chisom Eze, Allison Kifer, Cayce Moore, Twila Hall, Sarah Queen.

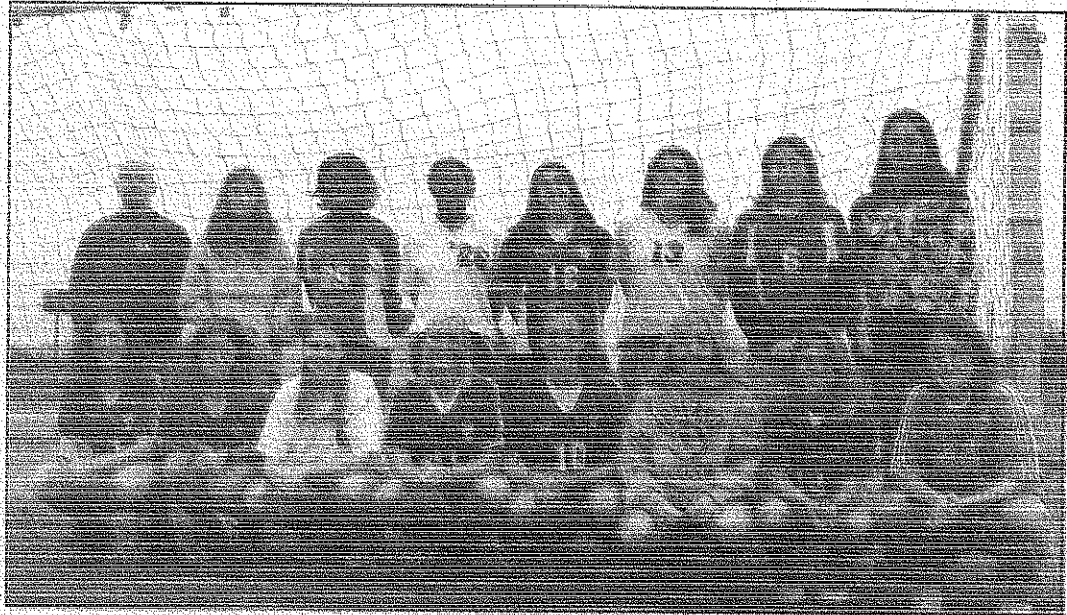

By JOHN FLAVELL/OF THE DAILY INDEPENDENT

# Record-breaking Ferguson repeats as Player of Year

BY ROCKY STANLEY  
OF THE DAILY INDEPENDENT

Russell's Sheena Ferguson accomplished practically everything a high school soccer player could imagine.

A relentless attacker, Ferguson shattered state scoring records of every kind, earned multiple All-State honors, took All-Star game MVP honors and led the Red Devils to district and regional championships.

Add one more achievement.

Ferguson is the first girls' soccer player to win three consecutive All-Area Player of the Year awards.

"This one means the most because it's my senior year," Ferguson said. "I've had so much fun.

I've really enjoyed high school soccer. I hate to see it go."

This season, Ferguson broke state records for goals in a game, season and career as the Red Devils captured their second regional title in three years.

After setting Kentucky's season mark with 56 goals as a junior, Ferguson blew it away with 78 in 2002. She also had 23 assists. Before the season, Ferguson told coach Joe Grizzle she was going to score 70 goals.

"When Sheena got 56 the year before, I thought that was fabulous," Grizzle said. "But I knew if anybody could do it, Sheena could. Seventy-eight is going to be hard for anybody to overtake."

SEE RECORD, PAGE 16 >

# Record

FROM PAGE 11

overtake."

Ditto for Ferguson's career total of 189.

"Sheena's had a tremendous run," Grizzle said of the first team All-Stater. "I'd like to clone her. She's been so consistent. I couldn't ask for a better player or a better girl. I don't see anything else she could accomplish at the high-school level. Sheena will be an asset for whatever college she attends."

Grizzle, meanwhile, received his third consecutive All-Area Coach of the Year award after guiding the Red Devils to an 18-5 record and regional championship. Russell scored 173 goals this season, shattering the previous record of 122 set by Ballard.

"I'm only coach of the year because of the people around me," said Grizzle, whose coaching staff includes Mike Ferguson, Keith Davis and Gerry Lyons. "I've got the best group of assistants anybody could ask for, and you can't win districts and regionals without these good players."

Russell midfielders Allison Kifer, Amelia Rayburn and Kala Faulkner, along with stopper Ginny Grizzle, joined Ferguson on the All-Area squad in voting by area coaches.

## ALL-AREA GIRLS SOCCER TEAM

Name (School)	Pos.	Grade
Emily Brown (Rowan County)	Stopper	12
Amy Crain (Boyd County)	Striker	10
Chisom Eze (Ashland)	Midfielder	11
Kala Faulkner (Russell)	Midfielder	9
Sheena Ferguson (Russell)	Forward	12
Ginny Grizzle (Russell)	Stopper	12
Twila Hall (Rowan County)	Midfielder	11
Loretta Iwu (Rowan County)	Midfielder	12
Allison Kifer (Russell)	Midfielder	11
Cayce Moore (Greenup County)	Forward	12
Teresa Morris (Ashland)	Forward	12
Sarah Queen (Rose Hill)	Goalkeeper	12
Amelia Rayburn (Russell)	Midfielder	11
Devon Reams (Ashland)	Forward	12
Cassie Weigel (Rowan County)	Sweeper	11
Jennifer Wrubel (Ashland)	Forward	12

### PLAYER OF THE YEAR

Sheena Ferguson, Russell

### COACH OF THE YEAR

Joe Grizzle, Russell

### HONORABLE MENTION

Ashland: Emily Goni, Emille Hurt. Boyd County: Michelle Lee, Linzi Young, Katie Hale, Jill Thompson. East Carter: Krista Kouns, Megan Randle, Elizabeth Woods. Rowan County: Krista McKinney, Russell. Alexis Dameron. West Carter: Stephanie Mauk, Whitney Leedingham.

Kifer (24 goals, 23 assists), Rayburn (19 goals, 22 assists) and Grizzle were second team All-State selections. Faulkner had 13 goals, 12 assists and led the team with 63 steals.

Ashland and Rowan County each had four players picked.

Ashland forward Devon Reams and Rowan County players Emily Brown (stopper) and Loretta Iwu (midfielder) received first team All-State honors.

Reams collected 33 goals and 10 assists in leading Ashland to a 13-win season. This marks her third appearance on the All-Area team. Wrubel

is another repeater after scoring 21 goals as a senior. Senior forward Teresa Morris contributed 18 goals and eight assists, and junior midfielder Chisom Eze had eight goals.

Rowan County, 16-5 and district champion, was represented by Brown, Iwu, Twila Hall and Cassie Weigel.

Brown and Weigel were mainstays on a defense that posted 16 shutouts, the third-highest total in state history. Hall's 38 goals ranked second in the area behind only Ferguson, while Iwu's midfield play helped the Lady Vikings outscore opponents 78-11.

Other All-Area choices included Amy Crain of Boyd County, Sarah Queen of Rose Hill and Cayce Moore of Greenup County.

Crain, a sophomore striker, broke Boyd County's season scoring record with 23 goals.

Queen and Moore excelled for teams that finished below .500. Both seniors are previous All-Area selections.

**ROCKY STANLEY** can be reached at (606) 326-2671 or rstanley@dailyindependent.com



Home · News · Sports · Business · Features · Louisville Scene · Classifieds · Jobs · Cars · Homes · Marketplace  
Search

Sports » Kentucky High School » News

Tuesday, September 24, 2002

GIRLS' SOCCER

## Russell's Ferguson going out in blaze of glory

By Jody Demling

[jdemling@courier-journal.com](mailto:jdemling@courier-journal.com)

The Courier-Journal

Site  
Click  
get  
defi  
you

Sheena Ferguson learned to shoot with either foot in the sixth grade, and there has been no stopping her on the soccer field since.

The Russell High School senior is the state record holder for career goals by a girl. She set the mark with four against Boyd County last Thursday.

"Everybody asks me about scoring goals, and I'm just as surprised as anybody to score that many," she said. "I think being able to shoot off both feet helps, because if somebody tries to stop me on a side, I can shoot off the other foot."

This season Ferguson has 45 goals, including a state-record 13 against West Carter last month. For her career, she has 156, eclipsing the mark of 153 Ashland Blazer's Sarah Lowman set from 1996-99.

The Red Devils (11-2) have outscored opponents 120-14 this season and are just two goals off the state record for most in one season with six regularseason games left.

"It's all amazing," Ferguson said. "It's my senior year, and everything is happening. It's my last chance to do anything. I really don't care about records, but I'm happy when I do succeed."

Russell coach Joe Grizzle said Ferguson, who had 14 goals in three wins during last week's Boyd County Tournament, simply is a player

who can finish shots.

"She's just always around the ball and in the right place," he said. "She has that field sense to know where she needs to be at all times."

Ferguson started playing soccer when she was 8.

"My dad is real into sports and helped me out a lot," she said. "I've just always practiced a lot. I guess having an athletic background has helped me out."

In the sixth grade the leftfooted Ferguson developed Osgood-Schlatter disease, one of the most common causes of knee pain in young athletes, in her left leg.

"It was so bad that I had to work with my right foot," she said. "Now, I shoot harder with my right foot and place better with my left."

Grizzle said it doesn't matter which foot she shoots with, Ferguson has been unstoppable. After scoring 17 goals as a freshman and 38 as a sophomore, she set a state-record with 56 last season.

"She's just always working hard to improve," Grizzle said. "She's one of those kids you wish that you had a half-dozen of. Her teammates know she's the person to go to."

But the coach is surprised by her numbers because other teams are marking her with several people.

"She's getting a double and triple-team every time out," he said.

Ferguson said the records are "an honor and something that reflect my work and everything," but she's more worried about the team winning. She's looking at Transylvania, Furman, Marshall, Kentucky and South Carolina.

^^ **Back to top**

**RUSSELL GIRLS SOCCER  
2002 VARSITY STATISTICS**

<u>NAME</u>	<u>SHOTS</u>	<u>GOALS</u>	<u>ASSISTS</u>	<u>SAVES</u>	<u>% GOALS/ SHOT</u>
NOELLE BOGGS	6	0	1	0	
ALEXIS DAMRON	1	1	0	0	100.00%
APRIL EVANS	24	4	3	0	16.67%
KALA FAULKNER	59	13	12		22.03%
SHEENA FERGUSON	242	78	23	0	32.23%
GINNY GRIZZLE	1	0	2	0	
SARAH HATCHER	9	2	1	0	22.22%
LAURA HENRY	0	0	1	0	
MICHELLE HILDEBRANDT	0	0	0		
PRIYA JAIN	0	0	1		
ALLISON KIFER	100	24	23	0	24.00%
COURTLAND KILGORE	5	1	1	84	20.00%
GINNY LOBACH	7	1	1	0	14.29%
ALI MITCHELL	42	7	6	0	16.67%
PAIGE MUNCY	10	7	0	0	70.00%
SARAH NEWMAN	4	0	1	0	
AMELIA RAYBURN	90	19	22	0	21.11%
DANIELLE ROARK	1	0	0	0	
MEGAN ROBERTS	4	0	0	0	
SHONTEA' SOWARDS	1	0	0	0	
JENNIFER SMITH	31	7	5	0	22.58%
KIRBI SMITH	11	0	1	0	
BRENTNEY STEELE	0	0	0	24	
ANNIE STEPHENS	25	4	1	0	16.00%
BRITTANY TACKETT	4	0	2	0	
SONNY VIRGIN	1	0	0	0	
CRISTINA WILLIAMS	39	5	5	0	12.82%
<b>RHS TOTALS</b>	<u>714</u>	<u>173</u>	<u>111</u>	<u>108</u>	24.23%
<b>OPPONENT TOTALS</b>	185	20			10.81%
<b>RHS CORNER KICKS</b>	96	10			10.42%
<b>RHS PENALTY KICKS</b>	5 FOR 5				
<b>RHS SEASON RECORD</b>	18 WINS/5 LOSSES				



**RHS GIRLS SOCCER  
2002 SENIORS  
CAREER STATISTICS**

<b>NAME</b>	<b>SHOTS</b>	<b>GOALS</b>	<b>PERCENT</b>	<b>ASSISTS</b>	<b>TACKLES</b>	<b>STEALS</b>	<b>CLEARNS</b>	<b>HEADERS</b>	<b>SAVES</b>	<b>SHUT OUTS</b>
<b>SHEENA FERGUSON</b>	681	189	27.75%	46	50	79	47	61		
<b>GINNY GRIZZLE</b>	3	0		4	75	97	147	42		
<b>COURTLAND KILGORE</b>	7	1	14.29%	1	0	0	0	0	100	10
<b>SHONTEA' SOWARDS</b>	4	0		2	54	29	176	48		
<b>SONNY VIRGIN</b>	4	0		0	58	49	186	12		

<b>2002 SENIORS</b>	<b>83</b>		
<b>CAREER GAMES</b>	<b>WIN</b>	<b>LOSS</b>	<b>PERCENT</b>
<b>CAREER RECORD</b>	61	22	73.49%

## RUSSELL HIGH SCHOOL SOCCER AWARDS

1999	<b>DISTRICT FINALISTS</b>		
1999	<b>ALL DISTRICT</b>	.....	BRITTONI DAVIS SHEENA FERGUSON AMANDA WILCOX
1999	<b>ALL REGIONAL</b>	.....	ALYCEN JOBE
1999	<b>ALL AREA</b>	.....	BRITTONI DAVIS SHEENA FERGUSON ALYCEN JOBE AMANDA WILCOX
1999	<b>ALL AREA HON. MENTION</b>	.....	CELESTE GRIFFITH
1999	<b>ALL STATE SECOND TEAM</b>	.....	ALYCEN JOBE
	<b>ALL STATE HON. MENTION</b>	.....	SHEENA FERGUSON
2000	<b>DISTRICT CHAMPIONSHIP</b>		
2000	<b>ALL DISTRICT</b>	.....	BRITTONI DAVIS ERIN FAULKNER SHEENA FERGUSON CELESTE GRIFFITH
2000	<b>REGIONAL CHAMPIONSHIP</b>		
2000	<b>ALL REGION</b>	.....	BRITTONI DAVIS ERIN FAULKNER SHEENA FERGUSON ALYCEN JOBE
2000	<b>ALL AREA</b>	.....	BRITTONI DAVIS SHEENA FERGUSON CELESTE GRIFFITH ALYCEN JOBE AMANDA WILCOX
2000	<b>ALL AREA PLAYER OF YEAF</b>	.....	<b>SHEENA FERGUSON</b>
2000	<b>ALL AREA HON. MENTION</b>	.....	ERIN FAULKNER ALLISON KIFER
2000	<b>ALL STATE FIRST TEAM</b>	.....	SHEENA FERGUSON
2000	<b>ALL STATE SECOND TEAM</b>	.....	BRITTONI DAVIS ALYCEN JOBE
2000	<b>ALL STATE HON. MENTION</b>	.....	AMANDA WILCOX
2001	<b>DISTRICT CHAMPIONSHIP</b>		
2001	<b>ALL DISTRICT</b>	.....	BRITTONI DAVIS ERIN FAULKNER SHEENA FERGUSON ALLISON KIFER
2001	<b>REGIONAL SEMIFINALIST</b>		
2001	<b>ALL REGION</b>	.....	ERIN FAULKNER GINNY GRIZZLE
2001	<b>ALL AREA</b>	.....	BRITTONI DAVIS ERIN FAULKNER SHEENA FERGUSON ALYCEN JOBE AMANDA WILCOX
2001	<b>ALL AREA PLAYER OF YEAF</b>	.....	<b>SHEENA FERGUSON</b>
2001	<b>ALL AREA HON. MENTION</b>	.....	ALLISON KIFER AMELIA RAYBURN
2001	<b>ALL STATE FIRST TEAM</b>	.....	SHEENA FERGUSON "MVP"
2001	<b>ALL STATE SECOND TEAM</b>	.....	BRITTONI DAVIS
2001	<b>ALL STATE HON. MENTION</b>	.....	ALYCEN JOBE

# RUSSELL HIGH SCHOOL SOCCER AWARDS

P.3/3

2002	REGIONAL CHAMPIONSHIP		
2002	ALL REGION	.....	KALA FAULKNER SHEENA FERGUSON ALLISON KIFER AMELIA RAYBURN
2002	DISTRICT CHAMPIONSHIP		
	ALL DISTRICT	.....	KALA FAULKNER SHEENA FERGUSON ALLISON KIFER AMELIA RAYBURN
2002	ALL AREA	.....	KALA FAULKNER SHEENA FERGUSON GINNY GRIZZLE ALLISON KIFER AMELIA RAYBURN
2002	ALL AREA PLAYER OF YEAF.....		<b>SHEENA FERGUSON</b>
2002	ALL STATE FIRST TEAM	.....	SHEENA FERGUSON
	ALL STATE SECOND TEAM	.....	GINNY GRIZZLE ALLISON KIFER AMELIA RAYBURN

**GIRLS' KHSAA STATE SOCCER RECORDS**  
**(As of October 22, 2013)**

The Kentucky High School Athletic Association continues to strive to provide the most accurate records listing. With the help of its member schools, fans and members of the media, we have been able to compile the following listing. State Soccer Records are published annually in the State Soccer Championship Program and are also available on the KHSAA Web Site ([www.khsaa.org](http://www.khsaa.org)). Records are also given to coaches at the rules clinics. If you know of a correction or addition that has been omitted, please don't take offense, but help us out. Simply contact Joe Angolia, KHSAA Communications Director at (859) 299-5472 or e-mail at [jangolia@khsaa.org](mailto:jangolia@khsaa.org) to inquire about the procedure for providing information on a listing. There is a state records application form you may linked on the KHSAA website that you may print out and completed and forward to the Association for consideration. When referencing a "State Record" please remember that the top mark in each category is the best performance that the KHSAA has on file. Thanks for your help and interest in Kentucky High School Soccer.

(Note: In 2005, the Association implemented a "mercy rule" of 9 goals at which time a game is over).

**INDIVIDUAL**

**Most Goals – Career (Min. 100)**

189	Sheena Ferguson, Russell, 1999-02
179	Arianna Collins, Letcher County Central, 2008-11
169	Jenny Moore, Bourbon County, 2002-05
163	Lexie Bozell, Hopkinsville, 2009-12
153	Bennett Peck, Hopkinsville, 2007-10
	Sarah Lowman, Ashland Blazer, 1996-99
150	Ashley Bradford, North Laurel, 2002-05
148	Amanda Harber, South Laurel, 1995-99
144	Danay Fothergill, Southwestern, 2007-10
	Lindsey Goad, Holy Cross (Louisville), 2004-07
143	Jennifer Brelage, Bardstown, 2000-03
140	Lauren Frazier, Trigg County, 2009-12
135	Jenny Moore, Bourbon County, 2002-04
	Julia Travis, Marshall County, 1994-97
130	Devin Fothergill, Southwestern, 2005-08
	April Freeman, Reidland, 1992-96
127	Maura Huges, Caldwell County, 2004-07
	Hallison Putnam, Sayre, 1991-97
125	Jenna Goblirsch, Elizabethtown, 2004-07
118	Lauren Paynter, Boyle County, 2005-08
115	Amanda Linville, Harrison County, 1999-2002
114	Alyson Jade Salyer, Paintsville, 2007-10
112	Melissa Buck, Male, 1993-96
111	Jessica Mullins, Anderson County, 1999-02
	Kristal Menard, South Oldham, 1997-00
109	Chassity Webb, Bourbon County, 2004-07
108	Libby Leedom, St. Henry District, 2009-12
104	Catherine Schmidt, Muhlenberg South, 2005-08
103	Savannah Kianne Pepper, Caldwell County, 2006-09
	Lyndsey Eisenbarth, Madison Southern, 1997-00
102	Brittany Hunt, Montgomery County, 2000-03

101 Tina Lindon, Boone County, 1987-89  
Anna Patrick, Berea, 1999-02

**Most Goals – Season (Min. 40)**

78 Sheena Ferguson, Russell, 2002  
69 Arianna Collins, Letcher County Central, 2010  
68 Danay Fothergill, Southwestern, 2010  
57 Ashley Ritchie, Thomas Nelson, 2012  
56 Arianna Collins, Letcher County Central, 2011  
Sheena Ferguson, Russell, 2000  
55 Chassity Webb, Bourbon County, 2007  
53 Shannon Murray, Mercer County, 2011  
Sarah Lowman, Ashland Blazer, 1998  
52 Kaylyn Pratt, Model, 2007  
Ashley Hall, Perry County Central, 2006  
51 Shelby Hay, Lawrence County, 2012  
50 Jennifer Brelage, Bardstown, 2002  
Sarah Lowman, Ashland Blazer, 1999  
49 Lexie Bozell, Hopkinsville, 2012  
Lauren Bennett, Walton-Verona, 2010  
Lindsey Goad, Holy Cross (Louisville), 2007  
Jenny Moore, Bourbon County, 2004  
48 Kirsten Herndon, Graves County, 2012  
47 Jenny Moore, Bourbon County, 2002  
46 Jenna Goblirsch, Elizabethtown, 2007  
Julia Travis, Marshall County, 1997  
45 Lindsey Kincer, Letcher County Central, 2011  
Lindsey Kincer, Letcher County Central, 2010  
Jennifer Brelage, Bardstown, 2000  
44 Kelsey Humphries, Hopkinsville, 2012  
Jill P'Poole, Lyon County, 2012  
Meg Hudson, Murray, 2011  
Lexi Higginbotham, Bullitt East, 2010  
Laura Rao, Madisonville-North Hopkins, 2009  
Lyndsey Eisenbarth, Madison Southern, 2000  
April Freeman, Reidland, 1996  
43 Jessica Batey, Mason County, 2007  
Ashley Brower, Model, 2006  
42 Alex Whittington, Madisonville-North Hopkins, 2012  
Sydney Sandefur, Berea, 2010  
Bennett Peck, Hopkinsville, 2010  
Lauren Frazier, Trigg County, 2010  
Sara Allen, University Heights, 2008  
Brittany Hunt, Montgomery County, 2003  
41 Halee Heltsley, North Bullitt, 2010  
Ashley Bradford, North Laurel, 2003

- Tina Lindon, Boone County, 1988
- 40 Sydney Sandefur, Berea, 2011
- Alyson Jade Salyer, Paintsville, 2010
- Casey Whitfield, DuPont Manual, 2010
- Lexie Bozell, Hopkinsville, 2010
- Kennedy Collier, Boyle County, 2009
- Laura Rao, Madisonville-North Hopkins, 2008
- Sarah Hall, Boyle County, 2004

**Most Goals – Game (Min. 7)**

- 18 Jennifer Brelage, Bardstown vs. Campbellsville, 9-18-02
- 13 Sheena Ferguson, Russell vs. West Carter, 8-29-02
- 10 Lindsey Goad, Holy Cross (Louisville) vs. Southern, 8-30-07
- Sarah Lowman, Ashland Blazer vs. Boyd County, 1999
- 9 Sarah Lowman, Ashland Blazer vs. Boyd County, 1999
- 8 Rachel Smith, Shelby Valley vs. Mingo Central (WV), 9-17-11
- Arianna Collins, Letcher County Central vs. Bell County, 9-20-10
- Sheena Ferguson, Russell vs. Greenup County, 9-24-02
- Lyndsey Eisenbarth, Madison Southern vs. Garrard County, 8-17-00
- Sarah Lowman, Ashland Blazer vs. Greenup County, 1998
- 7 Lindsey Kincer, Letcher County Central vs. Belfry, 9-27-11
- Shannon Murray, Mercer County vs. Marion County, 9-14-11
- Jessica Jude, Johnson Central vs. Lawrence County, 9-8-09
- Sheena Ferguson, Russell vs. Rose Hill Christian, 8-20-02
- Sheena Ferguson, Russell vs. Rose Hill Christian, 10-15-02
- Sheena Ferguson, Russell vs. Pikeville, 10-10-02
- Lyndsey Eisenbarth, Madison Southern vs. Harrodsburg, 8-31-00
- Anna Patrick, Berea vs. Lincoln County, 9-1-01
- Jessica Mullins, Anderson County vs. Harrodsburg, 9-12-00
- Sheena Ferguson, Russell vs. Greenup County, 10-7-99
- Tina Lindon, Boone County vs. Conner, 1987
- Tina Lindon, Boone County vs. Scott, 1987

**Most Consecutive Games Goals Scored (Min. 10)**

- 24 Danay Fothergill, Southwestern, 2009-10
- 21 Arianna Collins, Letcher County Central, 2010
- Sara Florence, Bourbon County, 2002
- 18 Jenny Moore, Bourbon County, 2002
- 17 Sheena Ferguson, Russell, 2002
- Jennifer Brelage, Bardstown, 2000
- 12 Megan Smith, Belfry, 2012
- Shannon Murray, Mercer County, 2011
- Erin Adams, Ohio County, 2006
- Jenny Moore, Bourbon County, 2005
- Sheena Ferguson, Russell, 2000
- Kristal Menard, South Oldham, 2000

	Kristin Zutt, Christian Academy-Louisville, 1999
	Ashley Bradford, North Laurel, 2004
11	Catherine Schmidt, Muhlenberg South, 2008
	Catherine Schmidt, Muhlenberg South, 2007
	Ashley Bradford, North Laurel, 2003
	Brittany Hunt, Montgomery County, 2003
	Anna Patrick, Berea, 2001
	Laura Silvey, West Jessamine, 1999
10	Chassity Webb, Bourbon County, 2007

**Most Consecutive Games Multiple Goals Scored (Min. 6)**

14	Arianna Collins, Letcher County Central, 2010
10	Danay Fothergill, Southwestern, 2010
	Chassity Webb, Bourbon County, 2007
8	Jennifer Brelage, Bardstown, 2002
	Sheena Ferguson, Russell, 2000
	Lyndsey Eisenbarth, Madison Southern, 2000
	Sheena Ferguson, Russell, 2000
	Jennifer Brelage, Bardstown, 2000
	Hallison Putnam, Sayre, 1997
7	Halee Heltsley, North Bullitt, 9/8-9/22, 2010
	Amanda Linville, Harrison County, 2001
6	Arianna Collins, Letcher County Central, 2011
	Catherine Schmidt, Muhlenberg South, 2008
	Heidi Clayton (Madisonville-North Hopkins) 2005
	Jenny Moore, Bourbon County, 2004
	Brittany Hunt, Montgomery County, 2003
	Sara Florence, Bourbon County, 2002
	Jennifer Brelage, Bardstown, 2000

**Most Consecutive Games Goals or Assists (Min. 12)**

24	Danay Fothergill, Southwestern, 2009-10
21	Arianna Collins, Letcher County Central, 2010
21	Shannon Smith, Elizabethtown, 2002-03
19	Sara Florence, Bourbon County 2002
18	Jenny Moore, Bourbon County, 2002
	Amanda Linville, Harrison County, 1999
17	Shannon Smith, Elizabethtown, 2002
	Jennifer Brelage, Bardstown, 2000
16	Sheena Ferguson, Russell, 2002
15	Sarah Barton, Presentation, 2000
14	Ashley Bradford, North Laurel, 2003
13	Erin Adams, Ohio County, 2006
	Jessica Mullins, Anderson County, 2000
12	Jenny Moore, Bourbon County, 2005
	Ashley Bradford, North Laurel, 2005

Jenny Moore, Bourbon County, 2004  
 Jessica Mullins, Anderson County, 2001  
 Danielle Eisenbarth, Madison Southern, 2001  
 Lauren Wilson, South Oldham 2001  
 Jamie Reynolds, Holy Cross (Covington), 2000  
 Sheena Ferguson, Russell, 2000  
 Kristal Menard, South Oldham, 2000  
 Kristin Zutt, Christian Academy- Louisville, 1999  
 Ashley Bradford, North Laurel, 2004

**Most Assists – Career (Min. 40)**

95 April Freeman, Reidland, 1992-96  
 89 Shannon Galbraith, Boone County, 1989  
 Amanda Linville, Harrison County, 1999-02  
 87 Lexie Bozell, Hopkinsville, 2009-12  
 86 Ellen Tichenor, Madisonville-North Hopkins, 2009-12  
 79 Arianna Collins, Letcher County Central, 2008-  
 73 Teryn Blake Wright, West Jessamine, 2007-10  
 72 Maura Hughes, Caldwell County, 2004-07  
 64 Lauren Duvall, Bourbon County, 2004-07  
 62 Sydney Smith, Murray, 2005-2008  
 61 Bennett Peck, Hopkinsville, 2007-10  
 59 Jennifer Sibert, South Oldham, 1998-01  
 57 Brittany Bowers, Calvary Christian, 2008-11  
 55 Brittni Davis, Russell, 1998-01  
 54 Sara Goblirsch, Elizabethtown, 2000-03  
 Katie Holtzapfel, Ryle, 1996-99  
 52 Savannah Kianne Pepper, Caldwell County, 2006-09  
 Danielle Eisenbarth, Madison Southern, 1999-  
 50 Katie Estell Henderson, Ohio County, 2005-08  
 Shannon Smith, Elizabethtown, 2000-03  
 49 Lauren Hook, Male, 1992-95  
 48 Abby Felthaus, St. Henry, 2006-09  
 47 Laura Breeden, Male, 1992-95  
 46 Taylor Borman, Scott County, 2012  
 Jenna Goblirsch, Elizabethtown, 2004-07  
 Sheena Ferguson, Russell, 1999-02  
 43 Libby Leedom, St. Henry District, 2009-12  
 Kimberly Hicks, Bethlehem, 2001-04  
 Mallory Renee Carver, Muhlenberg South, 2000-03  
 Jessica Mullins, Anderson County, 1999-02  
 Amanda Linville, Harrison County, 1999-01  
 42 Erin Adams, Ohio County, 2003-06  
 40 Jamie Reynolds, Holy Cross (Covington), 1997-00  
 Jenny Moore, Bourbon County, 2002-05



### Most Assists – Season (Min. 22)

46	Taylor Borman, Scott County, 2012
45	Arianna Collins, Letcher County Central, 2010
34	Samantha Travillian, Mercer County, 2011 Arianna Collins, Letcher County Central, 2011
33	Ellen Tichenor, Madisonville-North Hopkins, 2012
31	April Freeman, Reidland, 1995
30	Maura Hughes, Caldwell County, 2007
28	Katlyn Duke, Ohio County, 2010 Lexie Bozell, Hopkinsville, 2010 Lauren Duvall, Bourbon County, 2007
27	Paige Kramer, Daviess County, 2010
26	Tori Parker, Paintsville, 2009 Brittini Davis, Russell, 2001 April Freeman, Reidland, 1994
25	Heidi Clayton, Madisonville-North Hopkins, 2008 Brittini Davis, Russell, 2000
24	Taylor Richerson, Murray, 2012 Ellen Tichenor, Madisonville-North Hopkins, 2011 Abby Felthaus, St. Henry, 2009
23	Lyssie Wright, Murray, 2012 Lexy Hazle, Elizabethtown, 2012 Teryn Blake Wright, West Jessamine, 2009 Heather Stillwell, North Bullitt, 2008 Allison Kifer, Russell, 2002 Sheena Ferguson, Russell, 2002 Katie Deely, Seneca, 2001 Danielle Eisenbarth, Madison Southern, 2000
22	Christen McAllister, Assumption, 2012 Annabel Moore, Owensboro Catholic, 2012 Lexie Bozell, Hopkinsville, 2011 Lindsey Kincer, Letcher County Central, 2011 Shawna Welshans, Webster County, 2011 Jenna Ross, Mayfield, 2010 Erica Meade, Letcher County Central, 2010 Sydney Smith, Murray, 2008 Teryn Blake Wright, West Jessamine, 2007 Jessie Jett, Bourbon County, 2002 Sara Goblirsch, Elizabethtown, 2002 Amelia Rayburn, Russell, 2002 Lisa Robb, Boone County, 1987 Shannon Galbraith, Boone County, 1990

### Most Assists – Game (Min. 5)

6	Amelia Rayburn, Russell vs. West Carter, 8-29-02 Danielle Eisenbarth, Madison Southern vs. Garrard County, 8-17-00
---	---

- 29, Garces (Bakersfield, Calif.), 1997
- 27, Russell (Russell, Ky.) vs. West Carter (Olive Hill, Ky.), Aug. 29, 2002
- 26, Spring Valley (Columbia, S.C.), 1997
- 24, Commenaugh (Pa.), 1995
- 24, Findlay (Findlay, Ohio), 2000
- 23, Franklin (Franklin, Tenn.) vs. Dickson County (Dickson, Tenn.), Oct. 22, 1991
- 23, Seton Catholic (Phoenix, Ariz.) vs. Higley (Gilbert, Ariz.), Nov. 26, 2001
- 22, East Forsyth (Kernersville, N.C.), 1988
- 22, Grimsley (Greensboro, N.C.), 1987
- 22, Marian (Omaha, Neb.), 1988
- 22, Madison (Houston, Texas), 1997
- 22, Bardstown (Bardstown, Ky.) vs. Campbellsville (Campbellsville, Ky.), Sept. 18, 2002
- 21, Riverside (Greer, S.C.) vs. Travelers Rest (Travelers Rest, S.C.), 1995
- 21, Lassiter (Marietta, Ga.) vs. Osborne (Marietta, Ga.), March 5, 1991

**Most Shutouts, Season**

- 32, St. Mary's (Stockton, Calif.), 1998-1999
- 29, St. Thomas Aquinas (Ft. Lauderdale, Fla.), 1995-1996
- 29, Torrance South (Torrance, Calif.), 1997-1998
- 28, Torrance (Torrance, Calif.), 1991-1992
- 27, St. Mary's (Stockton, Calif.), 1995-1996

**Most Shutouts, Consecutive**

- 26, St. Thomas Aquinas (Ft. Lauderdale, Fla.), 1995-1996
- 23, San Joaquin Memorial (Fresno, Calif.), 1995-1996
- 21, Franklin (Franklin, Tenn.), 1991
- 21, Horizon (Scottsdale, Ariz.), 2001-2002
- 21, Marian (Omaha, Neb.), 2001
- 19, St. Mary's (Stockton, Calif.), 1998-1999
- 19, Newton North (Newtonville, Mass.), 1989
- 19, Seattle Christian (Seattle, Wash.), 1995-1996

**INDIVIDUAL RECORDS****Offense****Most Goals Scored, Career**

- 286, Erin Martin, Temple City (Temple City, Calif.), 1989-1993
- 229, Andrea Sellers, Satellite (Satellite Beach, Fla.), 1994-1997
- 225, Carin Jennings, Palos Verdes (Palos Verdes, Calif.), 1980-1983
- 211, Catherine Reddick, Briarwood Christian (Birmingham, Ala.), 1997-2000
- 210, Julie HerdicMcCosh (Peachtree City, Ga.), 1998-2001
- 205, Laura Demke, Cary (Cary Grove, Ill.), 1987-1990
- 195, Julie Law, Parkwood (Monroe, N.C.), 1998-2000
- 193, Krista Dedmon, Chickasha (Chickasha, Okla.), 1998-2001
- 193, Kelly Stout, Boca Raton (Boca Raton, Fla.), 1989-1992
- 191, Shannon Maddock, Torrance (Torrance, Calif.), 1984-1987
- 190, Laura Kerrigan, Randolph (Randolph, N.J.), 1981-1984
- 189, Sheena Ferguson, Russell (Russell, Ky.), 1999-2002
- 182, Amber Silvis, Western Brown (Mount Orab, Ohio), 1999-2002
- 182, Shannon Stiewert, Coronado (El Paso, Texas), 1986-1989
- 180, Missy Gregg, Centerville (Centerville, Ohio), 1995-1999
- 180, Jennifer Laughridge, Hunt (Wilson, N.C.), 1995-1998

**Most Goals Scored, Season**

- 106, Shannon Stiewert, Coronado (El Paso, Texas), 1988-1989
- 93, Erin Martin, Temple City (Temple City, Calif.), 1991-1992
- 84, Jennifer Hughes, Killeen (Killeen, Texas), 1995-1996
- 78, Sheena Ferguson, Russell (Russell, Ky.), 2002
- 78, Catherine Reddick, Briarwood Christian (Birmingham, Ala.), 1999
- 76, Laura Demke, Cary Grove (Cary, Ill.), 1990
- 75, Kristy Coopes, Findlay (Findlay, Ohio), 2000
- 72, Catherine Reddick, Briarwood Christian (Birmingham, Ala.), 1998
- 71, Krista Dedmon, Chickasha (Chickasha, Okla.), 2001
- 71, Erin Martin, Temple City (Temple City, Calif.), 1992-1993
- 71, Joey Yenne, Pensacola (Pensacola, Fla.), 1996-1997
- 70, Ellen Krasik, Woodland Hills (Pittsburgh, Pa.), 1994
- 69, Laura Kerrigan, Randolph (Randolph, N.J.), 1983
- 69, Laurie Schwoy, McDonogh School (Owings Mills, Md.), 1994

**Most Goals Scored, Game**

- 18, Jennifer Brelage, Bardstown (Bardstown, Ky.) vs. Campbellsville (Campbellsville, Ky.), Sept. 18, 2002
- 14, Melissa Wells, Ridgewood (Newport Ritchey, Fla.) vs. Pasco Comprehensive (Dade City, Fla.), Jan. 18, 1991
- 13, Kristy Coopes, Findlay (Findlay, Ohio), 2000
- 13, Sheena Ferguson, Russell (Russell, Ky.) vs. West Carter (Olive Hill, Ky.), Aug. 29, 2002
- 11, Erin Martin, Temple City (Temple City, Calif.), 1991-1992
- 11, Nikki Tarrandy, Sandburg (Orland Park, Ill.) vs. Stagg (Palos Hill, Ill.), May 16, 1985
- 11, Desi Engle, Bella Vista (Fair Oaks, Calif.), 1983
- 11, Jamie Burman, Moreno Valley (Moreno Valley, Calif.), 1996

**Most Assists, Career**

- 153, Leigh Murray, East Forsyth (Kernersville, N.C.), 1986-1989
- 128, Amy Abner, Brighton (Brighton, Mich.), 1994-1997
- 126, Carmen Morell, Temple City (Temple City, Calif.), 1987-1991
- 120, Erin Martin, Temple City (Temple City, Calif.), 1989-1992
- 117, Laurie Schwoy, McDonogh School (Owings Mills, Md.), 1992-1995
- 112, Cookie Day, Mansfield (Arlington, Texas), 1997-2000