CAGE CHART Taylor Co. AT Madisonville DATE 3-25-77 HALF Final

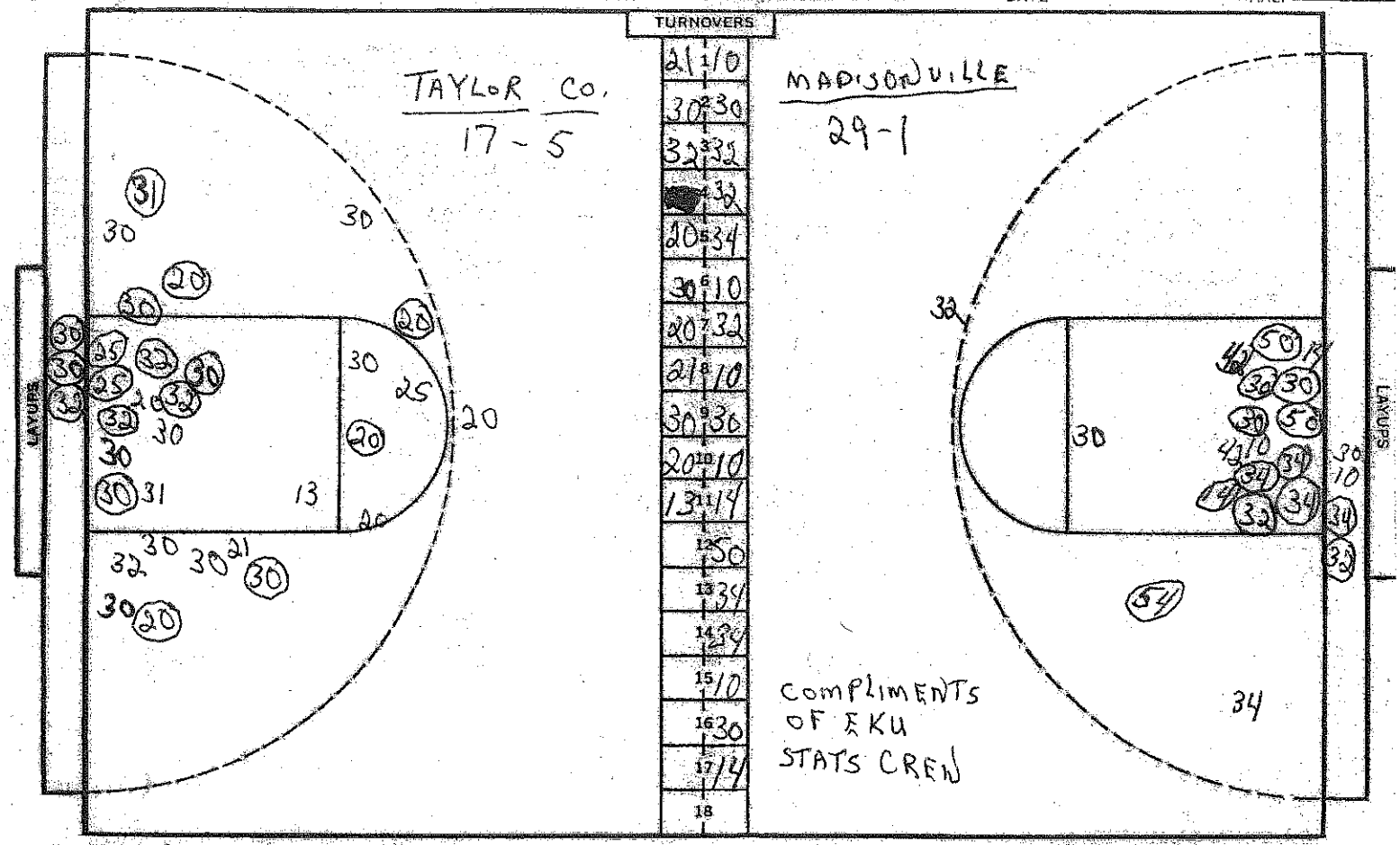

NO.	TAYLOR CO.	FG-FGA	FT-FTA	RB	P	TP	A
25	TRENA WHITE	4-8	0-0	3	5	8	0
30	JENNIFER RODGERS	11-20	6-9	1	5	28	0
32	FRAN COX	6-8	0-1	7	4	12	0
21	BETTY CHRISTIE	1-7	2-4	2	2	4	0
30	PATTY UNDERWOOD	7-15	1-2	2	5	15	0
31	MARCIE BLEVINS	0-3	0-0	2	2	0	0
13	PAM HOLMES	1-3	1-2	0	0	3	0
12	DONNA LEWIS	0-1	0-0	0	1	0	0
22	DONNA MOORE	0-0	0-0	0	0	0	0
15	JANICE BRIDGEWATER	0-0	0-0	0	2	0	0
23	DEBRA SHOFNER	0-0	0-0	0	0	0	0
		-	-				
		-	-				
		-	-			90	
	TOTALS	30-65	10-18	27	26		0
	PERCENTS	46.2	57.1	5	TEAM REBOUNDS (NOT IN TOTAL)		

NO.	MADISONVILLE	FG-FGA	FT-FTA	RB	P	TP	A
10	TINA ASHBY	2-6	3-5	5	4	7	10
32	NANETTE PAGE	6-11	0-0	1	0	12	2
34	JILL BELCHER	9-10	6-10	11	3	24	2
50	FAITH SMILEY	6-7	5-7	12	4	17	1
30	TERRI SANCHEZ	8-14	5-8	8	3	21	2
14	KAREN LEACH	1-3	0-0	0	4	2	0
40	CINDY WADLINGTON	0-0	0-0	0	0	0	0
42	SUE GRANT	0-2	3-4	4	2	3	0
54	KAREN EWINS	1-1	0-0	0	[illegible]	2	0
12	SUSIE STARR	0-0	0-0	0	0	0	0
		-	-				
		-	-				
		-	-				
		-	-				
	TOTALS	33-54	22-34	41	20	88	17
	PERCENTS	61.1	64.7	7	TEAM REBOUNDS (NOT IN TOTAL)		

SCORE BY HALVES: Taylor Co. 8-23-18-21=70 Madisonville 27-21-14-26=88

OFFICIALS:

ATTENDANCE: 5,600 est. 4th session

CASOTTI & CO. • 320 31ST ST. • BOULDER, COLO. 80302