CAGE CHART Girls State Tournament AT Richmond, Ky. DATE 3-16-78 HALF Final

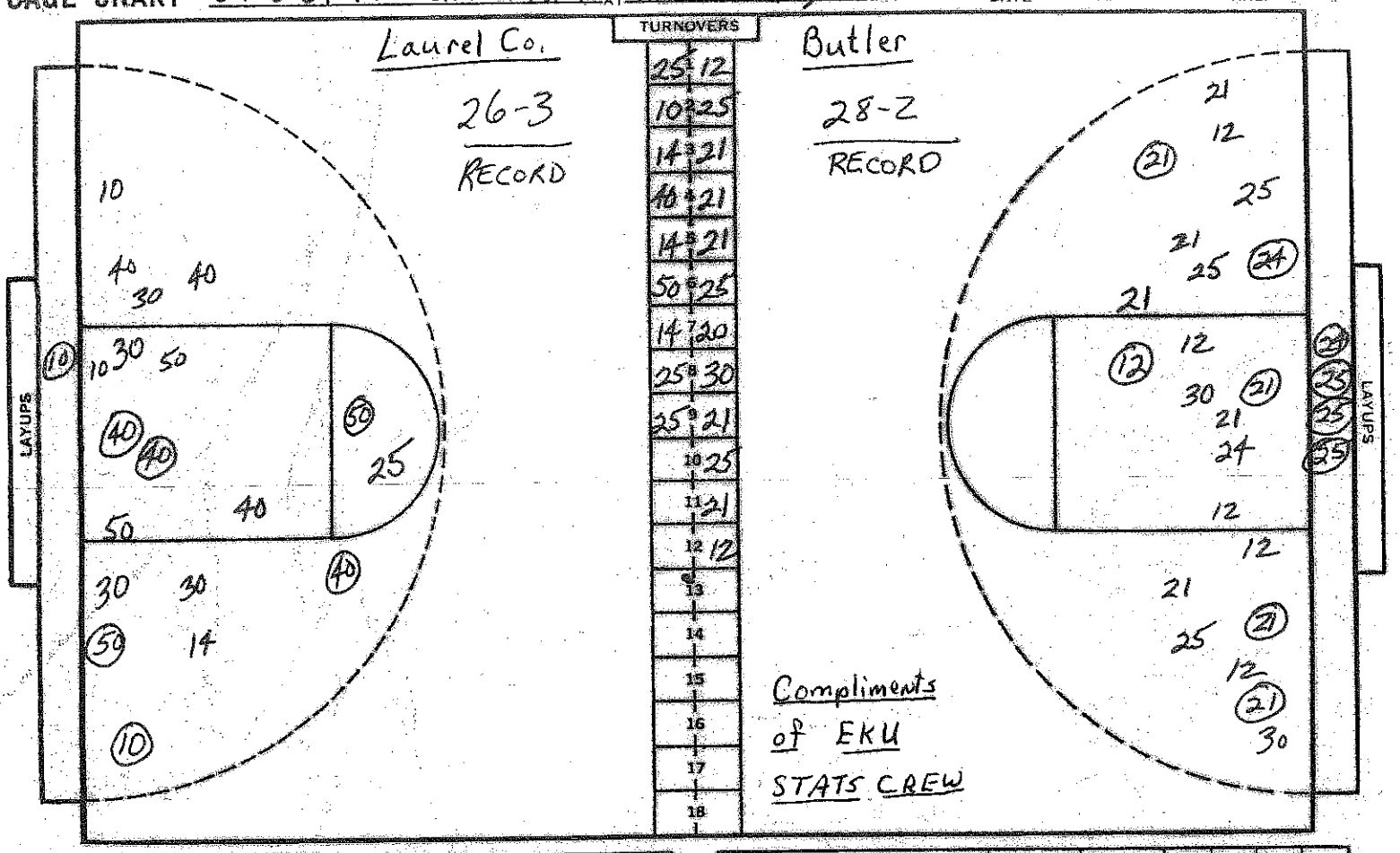

NO.	Laurel Co.	FG-FGA	FT-FTA	RB	P	TP	A
30	Bonnie Sizemore	5-11	4-6	7	2	14	5
50	Sharon Garland	6-15	2-2	10	1	14	0
10	Lisa Collins	5-12	2-2	8	2	12	2
14	Delena House	1-3	0-0	0	2	2	5
25	Sharon Combs	0-2	3-5	3	1	3	2
32	Elizabeth Loutham	0-1	3-4	1	0	3	0
40	Melanie Cochran	5-8	2-4	3	1	12	0
		-	-				
		-	-				
		-	-				
		-	-				
		-	-				
		-	-				
		-	-	1	P.B.		
TOTALS		22-52	16-23	33	9	60	14
PERCENTS		42.3	69.5	2	TEAM REBOUNDS (NOT IN TOTAL)		

NO.	Butler	FG-FGA	FT-FTA	RB	P	TP	A
12	Robin Board	3-12	0-0	3	4	6	0
20	Jackie Jacobs	0-3	0-0	2	2	0	1
21	Diane Johnson	8-20	0-0	12	2	16	1
24	Janet McNew	5-7	4-4	10	3	14	0
25	Rosalind Smith	7-13	2-4	6	5	16	3
30	Barbara Epperson	0-0	0-0	0	1	0	0
15	Patty Mattingly	0-0	0-0	0	0	0	0
10	Susan Owings	0-0	0-0	0	0	0	0
		-	-				
		-	-				
		-	-				
		-	-				
		-	-				
		-	-	1	P.B.		
TOTALS		23-55	6-8	34	17	52	5
PERCENTS		41.8	75.0	2	TEAM REBOUNDS (NOT IN TOTAL)		

SCORE BY HALVES: Laurel Co. 14-17-11-18 = 60 Butler 13-17-12-10 = 52

OFFICIALS: Nancy Kemper + John McCarley

ATTENDANCE: 5900 est. (Third Session)

CASOTTI & CO. • 320 31ST ST. • BOULDER, COLO. 80302